

ESPN EVENTS

\$10



**SMU
MUSTANGS**

V S .



**BYU
COUGARS**

SATURDAY, DECEMBER 17, 2022 | UNIVERSITY STADIUM

. V I S I T .

ALBUQUERQUE

CHANGE YOUR PERSPECTIVE



© Tory Powers

DOWNHILL BY DAY, DOWNTOWN BY NIGHT

Everywhere you look, Albuquerque will take your breath away. Explore hiking and biking trails that lead to spectacular new heights or that meander along the cottonwood-lined Rio Grande. And after the sun sets, Albuquerque comes alive with breweries, galleries, live music and neon. Here, you don't have to choose between downhill adventure and Downtown nightlife. Whatever you're down for, you'll find it in Albuquerque.

Find outdoor adventures, exciting events, places to eat and drink and more at VisitABQ.org.

@VisitABQ





BOWL SEASON™

A CELEBRATION OF COLLEGE FOOTBALL

Bowl Season is one of the greatest and longest running traditions in American sports, taking place in late December and running through New Year's Day, and has been college football's post-season for over 100 years. It promotes the grand tradition of the bowl system and its endearing value to student-athletes, highlighting the broader university and college communities, including spirit squads, marching bands, athletic staff and fans. Bowl Season spotlights the distinctiveness of each of the bowl games along with their histories and traditions and their proud communities — embracing and honoring the bowl experience for present and future generations.

BOWLSEASON.COM | @BOWLSEASON



Saturday, December 17, 2022 • University Stadium • Albuquerque, New Mexico

TABLE OF CONTENTS

Welcome from the Governor.....	4	SMU Mustangs Head Coach.....	28
Welcome from the Mayor.....	6	SMU Mustangs Coaching Staff.....	30
Welcome to Albuquerque.....	7	SMU Mustangs Player Head Shots.....	32-37
Welcome from the Executive Director.....	8	SMU Mustangs Numerical Roster.....	38
Welcome from Visit Albuquerque.....	10	SMU Mustangs Season Review.....	40-41
Executive Committee.....	12-16	Depth Charts (Both Teams).....	42
2022 Game Match Up.....	18	Brigham Young University.....	46
American Athletic Conference.....	20	BYU University President.....	48
SMU.....	22	BYU Cougars Athletic Director.....	50
SMU President.....	24	BYU Cougars Head Coach.....	52
SMU Mustangs Athletic Director.....	26	BYU Cougars Coaching Staff.....	54
		BYU Cougars Player Head Shots.....	56-60
		BYU Cougars Numerical Roster.....	62
		BYU Cougars Season Review.....	64-65
		New Mexico Bowl History.....	66 - 69
		New Mexico Bowl Trophy Artist.....	69
		Week By Week Season Review.....	72-91
		New Mexico Bowl Sponsors.....	96



Cover: #11 SMU WR • Rashee Rice
#3 BYU QB • Jaren Hall

New Mexico Bowl

801 University SE Suite 104 • Albuquerque, NM 87106
Phone: 505-925-5999 • Fax: 505-272-7131 • www.newmexicobowl.com

New Mexico Bowl Staff

Jeff Siembieda.....	Executive Director
Rudy Davalos.....	Chairman of Exec. Board
Cary Colbert.....	Game Day Operations
Monika Roberts.....	Events Coordinator
Lydia Martinez.....	Event Project Assistant
Esther Lovato.....	Fanfest Coordinator
Amber Martinez.....	Band & Spirit Coordinator
Ryan Kasmiersky.....	Media Relations
Game Program layout and design by Mark Prince, Graphic Art Productions	
"Road to the Bowls" designed by Monika Roberts.	

The New Mexico Bowl is owned and operated by ESPN Productions, Inc.. The New Mexico Bowl Game Program All rights reserved. Reproduction in whole or parts is strictly prohibited without written consent of the New Mexico Bowl and ESPN.



For life's
'now' moments
as well as the
journey ahead.



Kirtland Credit Union lets you live confident
knowing your finances are in the best hands.

Live Confident. | kirtlandcu.org

Proud Sponsor of the 2022 New Mexico Bowl



WELCOME FROM THE GOVERNOR



State of New Mexico

Michelle Lujan Grisham
Governor

Welcome Message from Governor Michelle Lujan Grisham

As governor of the great state of New Mexico, I'm honored to welcome you to the Land of Enchantment for the 17th annual New Mexico Bowl!

New Mexico is proud to play host to this year's teams, their families and fans of college football from all over the country. While you are here, I encourage you to take the opportunity to experience our state and all that makes it so extraordinary.

Whether you are enjoying our many outdoor activities, our state parks or our world-renowned New Mexican cuisine, you will find something to love about our state – and a reason to come back again!

We wish both teams involved in today's game the best of luck and good health moving forward in their academic and athletic careers.

Bienvenidos!

A handwritten signature in blue ink that reads 'Michelle Lujan Grisham'.

Michelle Lujan Grisham
Governor



**Be a
Game
Changer.**

endwi NMDOT



WELCOME FROM THE MAYOR



City of Albuquerque
Office of the Mayor

Timothy M. Keller | Mayor
Lawrence Rael | Chief Administrative Officer
Kevin Sourisseau | Chief Operations Officer
Sanjay Bhakta | Chief Financial Officer
Katarina Sandoval | Chief of Staff

December 17, 2022

Dear New Mexico Bowl Fans,

As Mayor of Albuquerque, I would like to welcome you to the 17th Annual New Mexico Bowl. Since its inception in 2006, the New Mexico Bowl has pitted the Mountain West Conference against the Western Athletic Conference, Pac-12 and Conference USA in New Mexico's only nationally televised college football event.

While you are here in Albuquerque, I encourage you to explore our beautiful City and surrounding area and find out for yourself why we call it the Land of Enchantment. Make sure to take a stroll through time in Old Town, learn about the long legacy of our native people at the Indian Pueblo Cultural Center, or get some last-minute holiday gifts in Nob Hill. Whether you are enjoying delicious New Mexican cuisine or going for a relaxing walk along the Rio Grande Bosque Trail, adventure always awaits you in Albuquerque.

Once again, welcome to the Duke City. Enjoy the game, and I wish you all a very happy holiday season.

Sincerely

Timothy M. Keller
Mayor of Albuquerque

P.O. BOX 1293 ALBUQUERQUE, NM 87103 | CABQ.GOV

. VISIT . ALBUQUERQUE

CHANGE YOUR PERSPECTIVE

@VisitABQ

#TrueABQ



Explore the Heart of New Mexico, where diverse cultures, authentic art and vibrant traditions have helped shape our centuries-old story.

No matter your interests, the city has countless opportunities for you to explore. Immerse yourself in our painted skies, abundant space and more than 310 days of sunshine, and let Albuquerque change your perspective. For more information on all things Albuquerque, go to **VisitABQ.org**.

BEFORE THE GAME

Get a taste of the city by visiting Albuquerque's diverse neighborhoods. From the 310-year-old historic Old Town and the gleaming modern buildings of the bustling Uptown shopping district, to the serene beauty of the North Valley and the hip vibe found within historic Nob Hill, each of these neighborhoods has a unique personality and a variety of places to stay, things to do, world-class museums to visit, keepsakes to treasure and delicacies to eat.

DAY OF THE NEW MEXICO BOWL

Get pumped for the game by biking along the Bosque or hiking in the Sandia Mountains, or indulge in brunch at one of the city's popular spots. While at the game, be sure to commemorate your visit with a free photo taken inside Albuquerque's life-size picture frame. In the evening, sample the iconic flavors of New Mexican cuisine, then watch the sunset paint the sky while sipping an award-winning local brew from one of the city's more than 40 breweries and taprooms.

AFTER THE GAME

Get a jumpstart on holiday shopping by visiting the bustling Uptown neighborhood, or check out the boutique shops of Old Town and Nob Hill to find a one-of-a-kind gift for your loved ones. Don't leave the city before experiencing one of the many world-class museums and cultural centers to learn more about the diverse influences that helped to shape Albuquerque into the city it is today.

EVENTS

Winter is a treasured season within the heart of the Southwest. Visitors can take in the natural glow of hundreds of luminarias, or experience the River of Lights, New Mexico's largest walk-through holiday production. For a full list of things to do, head to **VisitABQ.org/ABQ365**.





WELCOME FROM THE EXECUTIVE DIRECTOR



OWNED & OPERATED BY **ESPO EVENTS**

A Message From Executive Director Jeff Siembieda

Welcome to Bowl Season. Welcome to Albuquerque, New Mexico. Welcome to the 17th annual New Mexico Bowl.

First and foremost, congratulations to both teams on a terrific season. It is a long, hard schedule and you have endured countless ups and downs. I wish all of you the best today and in the future.

We started this event in 2006, with the idea of becoming a holiday-time tradition in New Mexico, showcasing our beautiful State and City, and providing a memorable experience for all who attend. I'm proud of what this community, our stakeholders and staff have built. The backbone is the people; our board, partners, volunteers and staff. I am beyond grateful for all of you who believe in this game; who have invested emotionally, monetarily and with your time to create something so special. Whether you have been with us since day-one, joined us this year, or have come aboard somewhere in between, please take pride in what you have created. New Mexico would not be on this national stage hosting this bowl game without you and I am very proud of what you continue to do.

The *New Mexico Tourism Department* and *Visit Albuquerque* have shared the vision of the New Mexico Bowl before we ever kicked a ball. They were the first two partners of our event and have remained a constant ever since. These past few years have been very challenging for all of us, especially so for those in the tourism and hospitality industry. In New Mexico, we are incredibly fortunate to have Jen Schroer as our cabinet Secretary for Tourism and Tania Armenta as the President of Visit Albuquerque. These dynamic leaders have paved the path for our incredible destination to remain one of the nation's most desirable places to visit. Thank you for your friendship, support and leadership.

For those of you visiting the Land of Enchantment, I trust you have had a great trip. We play this game in one of the most beautiful and unique places in the world. Where the flavor, culture, diversity, hospitality and natural beauty are unmatched. Take some time to explore, enjoy and taste all New Mexico has to offer.

Enjoy the game. I am looking forward to what should be a great matchup. Thank you for being here and Happy Holidays.

Best,

Jeff Siembieda
New Mexico Bowl



ABOUT WHO WE ARE

Synergy Investigations NM is a community based and client-driven private investigative agency. We strive to provide ethical and objective investigations to our clients while preserving their privacy.

We offer services in background investigation and background reporting, personal and private investigative work, surveillance, security assessment, criminal/civil case review, process service, locating persons, and information/evidence gathering.



Call or email us for a **FREE** consultation.



505.879.4885



synergy.inv.nm@gmail.com



WELCOME VISIT ALBUQUERQUE



It's our honor to welcome you to Albuquerque, the gateway to the Land of Enchantment, and to host this prestigious game which helps kick off the exciting college bowl season. We, along with our community partners, are committed to making your visit here a treasured experience.

Visit Albuquerque is proud of the relationship and partnership we have with the New Mexico Bowl. We've been a presenting sponsor of the game since its inception, and we've witnessed the joy it brings to our community each December along with the exhilaration of watching some of the nation's best college football players compete for a post-season win.

While you are here, we hope you will take time to explore our city. In Albuquerque, diverse cultures, authentic art and dynamic traditions have helped shape our centuries-old story. No matter your interests, adventures await you. Sample traditional New Mexican cuisine that takes minutes to make and hundreds of years to prepare, experience world-class museums, stroll along Central Avenue under the vintage neon glow of Route 66, or soar high above the city in the hot air ballooning capital of the world — a sight sure to change your perspective.

Winter is a cherished season in Albuquerque. We have so many holiday traditions, cultural experiences and vibrant events that we can't wait to share with you.

Bienvenidos to all the athletes, coaches and fans, and best wishes for a great game!

A handwritten signature in black ink that reads "Tania Armenta".

Tania Armenta
President & CEO

20 FIRST PLAZA NW SUITE 400 ALBUQUERQUE NM 87102
505 842.9916 800 733.9918 FAX 505 247.9161
VisitABQ.org #TrueABQ

Huddle Up & Enjoy the Ride

Travel with Friends and Family | *Catch the Bird this Season*

 riometro.org





EXECUTIVE COMMITTEE



Jeff Apodaca
Chief Business Officer
Element6 Dynamics



Tania Armenta
Visit Albuquerque
President/CEO



Sam Baca
AUI INC.
VP/Co Owner



Del Archuleta
Molzen-Corbin &
Associates



David Baland
Old Town Advisors



Kyle Beasley
Sr. V-P, Comm. Lending
Bank of Albuquerque



Ethan Begun
General Manager/
VP, Enterprise



Peter Berger
GM, Palms Trading
Company



Sam Bregman
Bregman Law Firm



Greg Brown
Admiral Beverage
NM



Robert Burpo
President, First
American Financial



Mo Chavez
Attorney at Law



Rudy Chavez
Attorney at Law

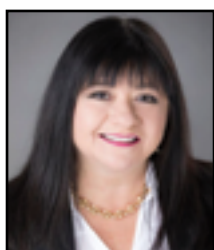

Valerie Chavez
Regional Representative
Church Mutual Insurance Company, S.I.



Sammy Chioda
Owner • Sammy C's Rockin
Sports Pub & Grille Gallup



Mark Cordova
Cordova
Contracting



Scott Creagan
Graphic
Connection

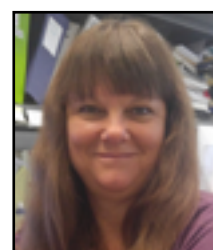

Theresa Crisman
Controller;
Larry H. Miller American Toyota



Brett Danoff
Attorney,
Danoff Law Firm



Ryan Danoff
Attorney,
Danoff Law Firm



Dee Dennis III



J Dee Dennis Jr



Greg Edgeington
Zia Graphics

COLLEGE FOOTBALL MISSED YOU TOO

ACT ACCORDINGLY



GET A DOS™

21+ ENJOY XX® RESPONSIBLY.

ENJOY XX® RESPONSIBLY. ©2012 Imported by Dos Equis Mexican, White Plains, NY.





EXECUTIVE COMMITTEE



*Mike Fietz
Westway Homes*



*Dan Foley
Poms Insurance*



*Jack Fortner
Attorney at Law*



*Greg Gallegos
CEO,
KGH Strategies LLC*



*Raleigh Gardenhire
Gentleman Rancher*



*Pedram Ghoreishi
President,
Premier Granite*



*Chris Gibbon
Sr. VP
NM Bank & Trust*

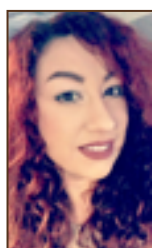

*Samantha Giovenco
Events Director
Hollow Spirits*



*Anthony Griego
XL Sports
Photography*



*Richard Guerrero
President
SupplyOne Albuquerque*



*Ryan Harrigan,
Saucedo & Chavez,
Attorney at Law*



*Danny Jarrett,
Jackson Lewis P.C.*



Shari Jones



*Meredith Johnstone
Attorney at Law,
Johnstone Family Law LLC*



*Randall Kenna
Rudy's Country Store &
BBQ Area Director*



*Rocky Lawrence
President/CEO,
NICOR Lighting*



*Hunt Look
USAF Retired, Lobo
Club Volunteer*



*Ray Lucero Jr.
Vice President,
Ray's Flooring Specialists*



*Mike Lutz
American Linen and
Uniform Supply*



*Shane McDade,
President
Road Recyclers*



*Lyle McDaniels
CEO
Native Energy Solutions, LLC*



*Mario Medrano
Attorney at Law
Medrano & Struck PC*



Kevin McGrath

TicketSmarter®



PROUD PARTNER

Visit **TicketSmarter.com** today
Think **Smarter**. Think **TicketSmarter**.

Follow @TicketSmarter



Download on the
App Store



GET IT ON
Google Play

Find Your
Next Event

TicketSmarter





EXECUTIVE COMMITTEE



*Mario Moccia
NMSU Athletic
Director*



*Eddie Nunez,
UNM Athletic
Director*



John Perner



Bob Pitre



*Dorothy Rainosek
Owner Frontier/Golden
Pride Restaurants*



*Hi Roberts
Roberts & Associates
Insurance Consultants*



*Ray Roa
CSEP, General Manager
Albuquerque Convention Center*



*Nestor Romero
CEO, Payroll
Company*



*Gena Salazar
Albuquerque
The Magazine*



*Pat Sanchez
Senior Vice President
First National 1870*



*Chris Saucedo
Attorney at Law*



Rick Siegel



*Domonic Silva
VP of Business
Development, ITSQuest INC.*



*Patrick Shaw
AUI INC.
VP/ Co Owner*



*David Smoak
RSF Land & Cattle
Co LLC*



*Raynard Struck
Attorney at Law
Medrano & Struck PC*



*Greg Templeton
VP/GM
Southern Glazer's Wine & Spirits*



*Jack Thompson
President
Legacy Mortgage*



*John Traub
Albuquerque
Isotopes Baseball Club*



*Shane Westhoelter
CEO & Founder,
All In Autographs Holdings*



*Chris Winch
State Farm*

Not Pictured: Greg Anderson, John Bailey, Bill Golden, Don Patton, Jeff Reagan



**PEPSI IS THE OFFICIAL SOFT DRINK OF
THE NEW MEXICO BOWL**

MADE FOR FOOTBALL WATCHING.



PEPSI, the Pepsi Globe and MADE FOR
FOOTBALL WATCHING are registered
trademarks of PepsiCo, Inc.
25469002

SMU
MUSTANGS



BYU
COUGARS

GAME PREVIEW

2022 NEW MEXICO BOWL

The 17th Annual New Mexico Bowl will kick-off from University Stadium in Albuquerque with one of its most anticipated matchups in history.

BYU (7-5, Independent) will be making its second appearance in the New Mexico Bowl when it takes on SMU (7-5, 5-3 American Athletic Conference).

The Cougars won the 2010 New Mexico Bowl against UTEP, earning a 52-24 victory over the Miners led by New Mexico Bowl MVP Jake Heaps' four passing touchdowns, including three to wideout Cody Hoffman.

BYU's offense ranks No. 32 nationally at 440.7 yards per game and averaged 31.9 points per game. The Cougars picked up Power 5 wins over Baylor and Stanford and a victory over regional rival Boise State while playing a strong overall schedule. Including its upcoming matchup with SMU, 10 of BYU's 12 FBS opponents in 2022 earned bowl eligibility with six or more wins.

This year will be BYU's 40th bowl overall dating back to the 1974 Fiesta Bowl. Among their 40 bowl appearances, the Cougars have played in 20 different bowl games in 12 states. BYU's 40 bowl invitations rank tied for No. 20 among college programs—more than storied programs such as UCLA, Notre Dame, Oregon, Iowa and Wisconsin. The Cougars have gone bowling in 17 of the past 18 seasons.

This year's game will be the second time the Cougars and Mustangs have met in a bowl game. The first overall matchup between the two schools took place in San Diego at the 1980 Holiday Bowl, known by Cougar fans as the "Miracle Bowl."

In 1980's historic game, BYU completed one of the greatest comebacks in college football history by scoring 21 points over the final 2:33 of the game to beat the Mustangs 46-45.

SMU has won four of its last five games with a 7-5 record overall and boast the nation's 11th best scoring offense, putting up 38.4 points per game. The Mustangs are coached by Rhett Lashlee. The former Miami (2020-21) and SMU (2018-19) offensive coordinator and quarterbacks coach has the Mustangs galloping to the No. 12 offense overall in the FBS, averaging 479.8 yards per game, highlighted by the No. 5 passing attack at 324.9 yards per game.

SMU features the nation's leading receiver in Rashee Rice who is No. 1 in receiving yards per game at 112.9 and No. 2 overall receiving yards with 1,355. Mustang quarterback Tanner Mordecai is also among the nation's best passers with 300.5 passing yards per game, which ranks No. 10 nationally. As a team, SMU finished the regular season in the top 15 among FBS rankings for passing offense (5th, 324.9), scoring offense (11th, 38.4), total offense (12th, 279.8), first down offense (12th, 302), red zone offense (13th, .914), blocked kicks (8th, 4) and fewest penalties per game (10th, 4.42).

Appearing in the New Mexico Bowl for the first time, the Mustangs have been selected to play in a bowl game four years in a row for just the second time in program history. The Mustangs have earned a bowl bid in six of the last seven years but missed out on their 2020 and 2021 games due to Covid-19 cancellations. SMU began playing football in 1915 and has been invited to 18 bowl games overall.

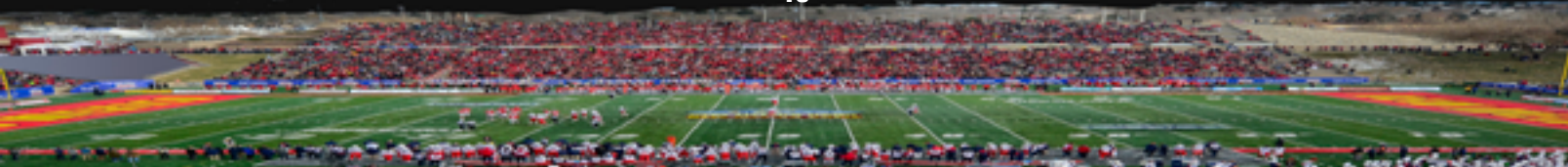

HANG OUT AT HOOTERS™



for
**HOT FOOD,
COLD BEER,
& FOOTBALL!**



**SUPPORT
OUR TROOPS!**

BUY A HOOTERS CALENDAR, AND WE'LL SHIP IT
TO OUR TROOPS DEPLOYED AROUND THE WORLD.

Ask your Hooters Girl for details.





SMU MUSTANGS



AMERICAN ATHLETIC CONFERENCE

The American Athletic Conference consists of 12 prestigious institutions: the University of Central Florida, the University of Cincinnati, East Carolina University, the University of Houston, the University of Memphis, the U.S. Naval Academy (in football only), the University of South Florida Southern Methodist University, Temple University, Tulane University, the University of Tulsa, and Wichita State University (in basketball and Olympic sports).

Under the leadership of commissioner Mike Aresco, the American Athletic Conference has fashioned an impressive list of accomplishments in the competitive arena, in the classroom and in support of student-athlete welfare. The American is firmly established as a Power 6 conference thanks to its collection of national team and individual championships, football and basketball postseason victories, expansive media rights contract with ESPN, and its commitment to providing the highest levels of support for student-athletes.

The league has produced four NCAA championship teams in addition to a College Football Playoff semifinalist, three New Year's Six bowl champions (UCF in 2013 and 2017; Houston in 2015), two NCAA Men's Final Four participants, six Women's Final Four teams, an NIT champion, 13 NCAA individual championships, and a Rhodes Scholar. Additionally, American Athletic Conference teams have advanced to the College World Series, qualified for the match play round of the NCAA Men's Golf Championship and registered multiple top-10 finishes at the NCAA Cross Country and Outdoor Track and Field championships.

The American has seen a member school claim a spot in a New Year's Six bowl seven times in the league's first nine football seasons, including the 2021 campaign, when Cincinnati became the first American Athletic Conference team to reach the College Football Playoff. The American was the only conference to have a team in the College Football Playoff and the NCAA Men's Final Four in the 2021 calendar year.

Individual teams in The American have enjoyed some of their best football seasons in program history as members of the conference. Cincinnati has registered back-to-back top-10 finishes after the Bearcats were No. 4 in 2021 after their historic CFP appearance and No. 8 in the final 2020 national polls. UCF finished in the national top 10 twice as a conference member – in 2013 and 2017. Houston went 13-1 in the 2015 football season, setting a school record for wins, while Navy won a program-record 11 games in 2015, its first season in the conference, and matched that mark with its 2019 campaign. Memphis, which had not won 10 games in a season since 1938, has registered three 10-win seasons in the last seven years (2015, 2017, 2019), including a school-record 12 wins in 2019. Temple enjoyed its first 10-win season in school history in 2015. South Florida finished in the top 25 for the first two times in program history (2016, 2017). SMU returned to national prominence in 2019 with a 10-win season, during which the Mustangs were ranked as high as No. 14 nationally. Tulsa returned to the top 25 for the first time in 11 years in 2020. East Carolina earned a top-20 ranking in 2014, while Tulane played in three consecutive bowl games for the first time in school history. Since the conference's reconstitution in 2013-14, teams from The American have registered top-10 national rankings in football, men's basketball, women's basketball, baseball, men's soccer, women's soccer, women's lacrosse, men's golf, men's tennis, women's tennis, men's cross country and men's track and field.

Under The American's banner, Houston's men's basketball team reached the 2021 NCAA Final Four and was ranked No. 3 in the final coaches' poll, while Memphis claimed the 2021 NIT title. Houston's men's track and field team took third place at the 2018 and 2019 NCAA Outdoor Championships. Tulsa has registered top-six national finishes at the 2019, 2020 and 2021 NCAA Men's Cross Country Championships.

American Athletic Conference student-athletes have distinguished themselves in all facets of intercollegiate athletics. Memphis quarterback Brady White was the 2020 winner of the National Football Foundation's James V. Campbell Trophy as the top scholar-athlete in college football. Temple linebacker Tyler Matakevich won the Bednarik Award and the Nagurski Trophy as the nation's top defensive player in 2015, while Tulsa linebacker Zaven Collins repeated that feat in 2020. Houston's Ed Oliver won the 2017 Outland Trophy as the nation's best interior lineman, while Cincinnati's Coby Bryant won the 2021 Jim Thorpe Award as the top defensive back. The American has had four top-10 Heisman Trophy finishes as Navy quarterback Keenan Reynolds was fifth in 2015, UCF quarterback McKenzie Milton was eighth in 2017 and sixth in 2018, and Cincinnati quarterback Desmond Ridder was eighth in 2021. Reynolds was also selected as the winner of the 2016 AAU James E. Sullivan Award as the nation's top amateur athlete.

Additionally, SMU's Avery Acker was chosen as the Division I women's volleyball Academic All-America of the Year in 2015, South Florida star Georgina Corrick was the Division I softball Academic All-America of the Year in 2022, while Tulsa cross country standout Kirk Smith was chosen as a Rhodes Scholar in the fall of 2016.

The American announced a lucrative and comprehensive media rights extension with ESPN in May of 2019, providing the conference with a stronger and more extensive presence on ESPN's primary television networks (ABC, ESPN, ESPN2, ESPNU). Since the extension took effect in the 2020-21 academic year, a minimum of 40 regular-season football telecasts and 60 regular-season men's basketball games per season will appear on those primary networks. Nearly every conference-controlled game in all sports will appear either on an ESPN network or on ESPN+. The football championship game, all rounds of the men's basketball championship, and multiple rounds of the women's basketball championship, will be on linear ESPN television networks.

The first seven American Athletic Conference Football Championships were televised by ABC as part of Championship Saturday. Subsequent championship games will appear on either ABC or ESPN through the duration of the 12-year extension.

American Athletic Conference teams have access to the pinnacle of college football's postseason structure. An American representative would be chosen for the College Football Playoff semifinals if it is among the top four teams in the CFP selection committee's final ranking. Otherwise, the league would place its champion in a New Year's Bowl if it is ranked higher than the champions of Conference USA, the Mid-American Conference, the Mountain West Conference and the Sun Belt Conference.

Additionally, The American holds primary or secondary partnerships with an expansive group of bowls for the new cycle, which began in 2020, ensuring multiple annual matchups against the nation's top conferences and providing desirable postseason destinations for member institutions.

Away from the competitive arena, The American has established itself as a leader in the area of student-athlete wellness, both through the adoption of NCAA autonomous legislation on matters including full cost of attendance and nutrition. The conference, in conjunction with its Student-Athlete Advisory Committee has also launched the Pow6rful Minds campaign to improve awareness and education on mental issues and recognize the scholarly achievements of the conference's student-athletes.



WE ARE THE AMERICAN



CHAMPION
THEAMERICAN.ORG @AMERICAN_FB #AMERICANPOWER



SMU



SMU students experience a nationally ranked global research University in the vibrant city of Dallas. Eight degree-granting schools elevate SMU to the top tier of national universities.

On our welcoming campus in one of the nation's economic and cultural powerhouses, SMU's innovation culture prepares more than 12,000 graduate and undergraduate students for the demands of a rapidly changing world, and jobs that don't yet exist. With our discipline flexible curriculum, students build a solid liberal arts foundation that allows them to pursue multiple majors and experience different cultures. Students customize their education by pairing with faculty mentors to impact Dallas and the world through research, civic engagement, creative works and internships. SMU graduates go on to become ethical professional and community leaders who change the world.

SMU was founded in 1911 by what is now the United Methodist Church to promote higher education and freedom of inquiry and remains secular in its teaching.

- SMU ranks among the top 20% of national universities (U.S. News & World Report).
- SMU students hail from all 50 states and around the world, and from all walks of life.
- An application to SMU is all it takes to be automatically considered for a range of academic awards, including the President's Scholarship, which covers full tuition and fees.
- Students' intellectual interests are covered with 100+ majors and 85+ minors.
- Our Mustang nation includes 134,500+ alumni worldwide. In the DFW-area, our 65,500+ alumni are entrepreneurs, executives and civic leaders who mentor SMU students.

- SMU classifies as a university with higher research activity by the Carnegie Foundation for the Advancement of Teaching.
- Meadows Museum at SMU houses one of the largest and most comprehensive collections of art outside Spain, and provides creative capital that prepares visionary artists and scholars.
- The George W. Bush Presidential Center, on our main campus, provides students access to fellowships, lectures and global experts.



Targus



EMPOWER
YOUR LIFE

targus.com



R. GERALD TURNER

UNIVERSITY PRESIDENT



As president of SMU since 1995, R. Gerald Turner is leading an era of unprecedented progress. Under his leadership, the University continues to advance as an institution of national excellence and international renown. SMU's progress has included increases in average admission test scores, a near tripling of student applications, an increase in enrollment of underrepresented communities up to 33% and a quadrupling of the endowment.

Building on a history of excellence, SMU Ignited: Boldly Shaping Tomorrow, which launched publicly in September 2021, is the third comprehensive fundraising campaign initiated under President Turner's leadership. The multiyear \$1.5 billion campaign for impact aims to build on SMU's strengths and empower outstanding students, enrich teaching and research, and enhance campus and community. SMU Ignited concluded the first year of its public phase with more than \$880 million raised.

During the planning and public phases of the campaign, SMU has secured the largest gifts in its history, including a landmark gift of \$100 million from the Moody Foundation to create the new Moody School of Graduate and Advanced Studies, SMU's eighth degree-granting school; the first \$50 million gift from an alumni family, from Carolyn L. and David B. Miller '72, '73 for the Cox School of Business; the largest gift in SMU Athletics history, a \$50 million commitment from the Garry Weber Foundation toward the Garry Weber End Zone Complex at Gerald J. Ford Stadium; and the largest gift in University history by a non-alumnus from William S. Spears to establish the William S. Spears Institute for Entrepreneurial Leadership in the Cox School of Business.

Fueled by these investments, the University continues to advance as a leading center of teaching and research that accelerates knowledge, addresses significant issues, prepares students to be world changers and broadens community engagement. SMU ranks in the top 20% of the best national universities by U.S. News & World Report.

From its home in the global city of Dallas, SMU's vibrant campus offers enrichment opportunities such as the Tate Lecture Series and the Meadows Museum to students and the wider community. President Turner led efforts with the Board of Trustees to attract the George W. Bush Presidential Center, which opened at SMU in 2013. SMU and the Bush Presidential Center partner through fellowships, public lectures, the new George W. Bush Institute-SMU Economic Growth Initiative and additional collaborations that bring together students, faculty and global experts to tackle pressing challenges.

Beyond the campus, President Turner has been a leader in NCAA Athletics. He has chaired four Division I conferences, including the AAC. He has also served on the boards of the Dallas Citizens Council, the American Council on Education and the National Association of Independent Colleges and Universities, and he co-chaired the Knight Commission on Intercollegiate Athletics for nearly 10 years. In Texas, he serves on the Dallas Regional Chamber of Commerce and is a member of its University CEO Council. He also serves on the boards of the Methodist Health System Foundation, the Salvation Army of North Texas and the AT&T Performing Arts Center.

Before joining SMU, President Turner was the chancellor of the University of Mississippi. He previously served in administrative positions at the University of Oklahoma and Pepperdine University. A native of New Boston, Texas, he earned an A.A. degree from Lubbock Christian University, a B.S. in psychology from Abilene Christian University and an M.A. and a Ph.D. in psychology from the University of Texas at Austin. He and his wife, Gail, have two married daughters and five grandchildren.

PROUD OFFICIAL NEW MEXICO BOWL SPONSOR

Get a
**FREE
DESSERT**
with this ad*
*some restrictions apply

THE PERFECT GAME PLAN...

Tucanos is perfect for your group of friends and family that have a variety of tastes, because we offer so many fresh delicious choices, and it's so easy - *just make a reservation.*

Your Tucanos meal starts as soon as you are seated. Our savory Churrasco Meal, with fresh open-flame, rotisserie grilled meats, seafood, and vegetables is brought to your table, and sliced directly onto your plate. Choose what you want and as much as you want. Also our Unlimited Salad Festival® is the largest in New Mexico, and with over 90 items it's sure to please everyone.

But please, try to leave some room for our famous made-from-scratch desserts too.

**Make your Tucanos
reservation Now:
505.246.9900**



TUCANOS

BRAZILIAN GRILL

Downtown Albuquerque: 110 Central Avenue SW (1st & Central)
tucanos.com

PRIVATE ROOM AVAILABLE • LARGE GROUPS WELCOME

one dessert per adult churrasco meal. Cannot be combined with any other offers including birthday meal. tips & taxes not included.

©2012 Tucanos Acquisition Company, LLC. Pricing and offers subject to change without notice. All rights reserved.



RICK HART DIRECTOR OF ATHLETICS



Rick Hart was named SMU's Director of Athletics on July 16, 2012.

During Hart's decade on the Hilltop, SMU has repeatedly shown its commitment to competing at the top level of college athletics and to providing a best-in-class student-athlete experience.

During the last three years alone, SMU has invested over \$125 million in football construction projects, pushing the total invested in SMU Athletics facilities to a quarter of a billion dollars since 2013.

SMU has also reinforced its long-standing commitment to student-athlete development, wellbeing and experience by expanding its health, safety and well-being initiatives and staffing, its personal and professional development programs and degree completion opportunities.

SMU has added training staff and mental health professionals to address the physical, emotional and mental demands associated with being a student-athlete, and in fall 2022, SMU Athletics expanded its successful Life After Ball (LAB) Program to all sports. SMU has also added a BOLD (Big Opportunities Live in Dallas) Program to its suite of student-athlete development tools, with the goal of helping student-athletes navigate and capitalize on NIL legislation.

These programs are all in addition to the full cost-of-attendance scholarships SMU provides for its student-athletes. All told, SMU invests almost \$150,000 in each of its almost 500 student-athletes each year. These offerings have proven fruitful, as SMU student-athletes excel in the classroom, with 67% earning cumulative GPAs of 3.0 or higher, over one-third boasting GPAs of 3.5 or better and 91% earning degrees. During Hart's decade at SMU, over 1,400 degrees have been conferred on Mustang student-athletes.

SMU has also experienced broad success athletically over the past 10 years, winning 30 team conference titles across 13 sports and advancing 16 of 17 Mustang sports to the post-season.

In the community, SMU's partnership with the City of Dallas has been strengthened through community service and the Dallas, 214, "Born and Raised" and Triple-D marketing and branding initiatives.

Due to the generosity of alumni and friends, annual giving has reached record levels in support of operations, projects and facilities. In the past 10 years, SMU Athletics has been the beneficiary of an astounding 47 seven-figure gifts and 381 gifts of \$100k or more, and for the 2022 fiscal year, SMU Athletics raised an all-time record \$73 million. Because of the high level of support, SMU has renovated and expanded Moody Coliseum and opened numerous new facilities including the SMU Indoor Performance Center and Armstrong Fieldhouse, the Miller Event Center, the Styslinger/Altec SMU Tennis Complex, the Robson & Lindley Aquatics Center and BarrMcMillion Natatorium, the Payne Stewart SMU Golf Training Center at Trinity Forest Golf Club and Washburne Soccer & Track Stadium. Construction will begin soon on an outdoor pool to complete the Robson & Lindley Aquatics Center and Barr-McMillion Natatorium Complex and design is underway for the \$100M Garry Weber End Zone Complex.

Hart also developed and installed the Strategic Plan for SMU Athletics titled, "The SMU Advantage." The SMU Advantage consists of a departmental vision, mission, values and goals and operates on a principle of S.P.I.R.I.T. (Service, Passion, Integrity, Respect, Innovation and Teamwork), with a focus on the student-athlete and aligning the Athletics Department with the educational mission of the University.

Hart is serving as NACDA President for the 2022-23 membership year and is also a member of the LEAD1 Association Board of Directors. He has previously served on the NACDA Executive Committee, the NCAA Division I Championship/Sports Management Cabinet, the FCS Athletics Directors Association Executive Committee and as a faculty member for the D1-A Athletics Directors' Institute.

Hart came to SMU after six years as Director of Athletics at Tennessee at Chattanooga. Hart served seven years at Oklahoma in various athletics administrative capacities, ending as the Senior Associate Athletics Director in 2006. Hart has also worked in athletics at North Carolina and East Carolina and has served with the U.S. Olympic Committee.

A graduate of UNC, Hart earned a bachelor's degree in physical education, health and sport science. Hart and his wife, Allison, also a graduate of North Carolina, are proud parents of Trevor (SMU '22), an Assistant Director of Marketing at Northwestern, and Caroline (Carly), an SMU sophomore.

A third-generation athletics administrator, Hart's father, Dave, served as Director of Athletics at Tennessee, Florida State and East Carolina, and his late grandfather, Dave Sr., served in a variety of roles within collegiate athletics.



GILDAN®

Making Apparel Better®

www.gildan.com



RHETT LASHLEE

HEAD FOOTBALL COACH

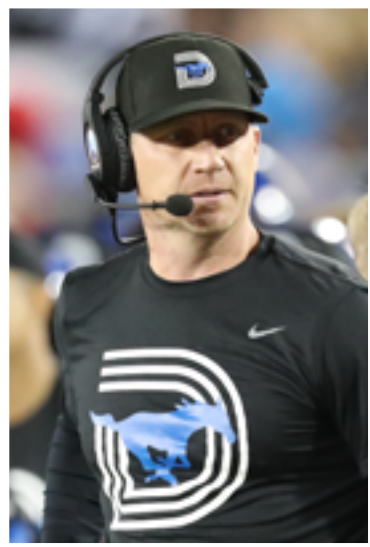

Rhett Lashlee returned to SMU as Head Football Coach on Nov. 29, 2021. Lashlee previously served as offensive coordinator for the Mustangs for two seasons, including the record-setting 2019 campaign.

Lashlee, a one-time finalist (2013) and two-time semi-finalist (2019, 2020) for the Broyles Award, presented to the nation's top assistant coach, came back to the Hilltop after two seasons as the Miami Hurricanes' offensive coordinator and quarterbacks coach. Lashlee

also has the distinction of being the only coach ever nominated for the Broyles Award four different times at four different schools (Arkansas State, Auburn, SMU, Miami).

In his first season in Coral Gables, the Hurricanes jumped to No. 32 in the FBS in total offense (from No. 98), No. 29 in passing offense (from No. 52), No. 26 in scoring offense (from No. 90), No. 17 in red zone offense (from No. 122) and No. 20 in first downs gained (from No. 84). In 2021, Miami again ranked 26th in scoring average, improving to 34.1 PPG, and jumped up to 22nd in total offense at 448.8 yards per game.

Under his watch, QB D'Eriq King was a semifinalist for the Maxwell Award, Johnny Unitas Golden Arm Award and Davey O'Brien Award. Several offensive players enjoyed career years under his tutelage, including Michael Harley, who became the school's all-time leading wide receiver, and TE Brevin Jordan, who was a Mackey Award semifinalist and an eventual 2021 NFL Draft pick of the Houston Texans. In 2021, freshman Tyler Van Dyke was named the ACC Rookie of the Year, and Charleston Rambo broke the Miami single-season receiving yards and receptions record.

Prior to heading to Coral Gables, Lashlee helped lead the Mustangs to a 10-3 finish in 2019, guiding an offense that ranked No. 7 in FBS in scoring (41.8 points per game), No. 13 in passing offense (309 yards per game), No. 9 in total offense (489.8 yards per game) and No. 12 in first downs gained (322). SMU's 10 wins were the school's most since the 1984 season, and its 35 rushing touchdowns set a school record.

The Mustangs were ranked No. 3 nationally in plays per game, averaging 80.9 – a testament to Lashlee's up-tempo offensive style. SMU was one of only 34 teams in FBS to average more than six yards per play in 2019. Quarterback Shane Buechele threw for 3,929 yards with 34 touchdowns and just 10 interceptions, completing 63 percent of his passes. Running back Xavier Jones rushed for 1,276 yards and 23 touchdowns, averaging 5.2 yards per carry. His 23 TDs led the nation. James Proche led the nation with 111 catches. All three were first-team All-AAC selections.

In his first season at SMU, the Mustang offense ranked 27th nationally in passing offense at 271.7 yards per game. Quarterback Ben Hicks registered 2,582 yards and 19 touchdowns to finish his SMU career as the all-time leader in passing yards (9,081), total offense (8,977), TD passes (71), TDs responsible for (74), completions (718) and 300-yard games (12). His season passing yards ranked 11th at SMU, while his 19 touchdowns tied him for eighth. Wide receiver Proche was named a first-team All-AAC selection, and finished the season ranked fifth nationally in receptions per game (7.8), seventh in receiving touchdowns (12) and ninth in receiving yards (1,199).

Prior to joining SMU's staff, Lashlee served as an offensive coordinator for seven seasons, spending 2017 at UConn, 2013-16 at Auburn, 2012 at Arkansas State and 2011 at Samford.

Prior to UConn, Lashlee helped Auburn to the 2013 SEC Championship, a BCS Championship berth and the 2016 Sugar Bowl, managing one of the more prolific offenses in college football during his tenure.

Lashlee was the offensive coordinator at Arkansas State (2012), helping the Red Wolves to a Sun Belt Championship, and at Samford (2011), after having served as a graduate assistant at Auburn (2009-10) and Arkansas (2006). While at Auburn as an offensive graduate assistant during the 2009-10 seasons, Lashlee helped the Tigers finish 14-0 in 2010, winning the SEC title and the BCS National Championship. Lashlee coached at Springdale (Ark.) High School in 2004-05.

Lashlee graduated from Arkansas in 2006 with a degree in marketing and business administration. He received his master's degree in higher education from Auburn in 2009.

He is married to the former Lauren Lee. They have twin sons, Thomas and Hudson, and twin daughters, Rowyn and Scarlet.

ALL IN Autographs

Autographed Jerseys - Footballs - Helmets - Minis - Photos - Player Cards
"Remembering the greats, celebrating the legacies through sports, music, entertainment and history memorabilia."

(505) 504-7575

2225 Wyoming Blvd NE #4

Albuquerque, NM 87112



@allinautographs

www.Allinautographs.com



GATEWAY®

INSURANCE & FINANCIAL SERVICES

Independent Financial Planning and Insurance firm since 1988

"Providing dignity when it matters most."

"Helping you take the "if" out of Life

What if you Live, Linger, Leave, what is your Legacy?"

6000 Uptown Blvd. NE, Suite 100, Albuquerque, NM 87110

www.GFAInvestments.com

www.GatewayIG.com

858-GATEWAY (858) 428-3929

Securities offered through Registers Representatives of Cambridge Investment research, Inc., a Broker/Dealer, and Member FINRA/SIPC. Advisory services offered through Cambridge Investment Research Advisor, Inc., a Registered Investment Advisor. Gateway Financial Advisors, Inc., and Cambridge Investment Research, Inc. are not affiliated.



COACHING STAFF



RHETT LASHLEE
HEAD COACH



SCOTT SYMONS
DEFENSIVE COORDINATOR



CASEY WOODS
OFFENSIVE COORDINATOR



ROB LIKENS
ASSISTANT HEAD COACH /
WIDE RECEIVERS /
PASS GAME COORDINATOR



CRAIG NAIVAR
SPECIAL TEAMS COORDINATOR
/ SAFETIES



JONATHAN BREWER
QUARTERBACKS



KYLE COOPER
OUTSIDE LINEBACKERS /
RECRUITING COORDINATOR



KHENON HALL
RUNNING BACKS



RICKEY HUNLEY JR.
CORNERBACKS / PASS
GAME COORDINATOR



GARIN JUSTICE
OFFENSIVE LINE / RUN
GAME COORDINATOR



CALVIN THIBODEAUX
DEFENSIVE LINE

Empowering Education Throughout the State

PNM Donates to Schools Across New Mexico

PNM is giving school and non-profits across the Land of Enchantment a boost by donating \$250,000 statewide. PNM is contributing funds to Albuquerque, Rio Rancho, Valencia, and the northern and southern regions of the state to help schools and families as they return to traditional or hybrid education settings. A portion of this money will also go towards a teacher's appreciation fund, so that our amazing educators don't have to spend money out of their own pockets to fill their classrooms with necessary supplies. The PNM contribution will also assist schools in the Jicarilla Apache, Mescalero Apache communities and Navajo Nation area chapters and the greater Farmington area.



[***pnm.com/schooldonations***](http://pnm.com/schooldonations)





PLAYER HEAD SHOTS



1 BRYAN MASSEY
S JR-2L



1 CAMAR WHEATON
RB FR-TR



1 BRANDON CROSSLEY
S SR-2L



1 JORDAN KERLEY
WR JR-1L



2 ISAIAH NWOKOBIA
S SO-1L



2 PRESTON STONE
QB FR-RS



3 BEAU CORRALES
WR SR-TR



3 GARY WILEY
DE SR-4L



4 JAHARI ROGERS
CB SO-1L



4 TRE SIGGERS
RB SR-1L



5 MOOCHIE DIXON
WR SO-TR



5 AR'MANI JOHNSON
CB SR-3L



6 JIMMY PHILLIPS JR.
LB SR-4L



7 KEVIN JENNINGS
QB FR-HS



8 JAQWONIS BURNS
LB SO-TR



8 TANNER MORDECAI
QB SR-1L



9 BEAU BARKER
WR JR-2L



9 NELSON PAUL
DE SR-3L



10 DAVID ABIARA
DE FR-TR



10 DYLAN GOFFNEY
WR SO-1L



11 RASHEE RICE
WR SR-3L



11 JE'LIN SAMUELS
DE FR-RS



12 JAKE BAILEY
WR SR-TR



**LOOKING FOR A BRIDGE TO
A BRIGHTER FUTURE?
/ BUILD ONE.**

TOGETHER WE CAN BUILD YOUR FUTURE.

www.auiinc.net/careers (505) 242-4848 www.facebook.com/AUIInc

AUI is the largest and most experienced heavy civil contractor in New Mexico. Since 1981, we have helped to trench, pave, channel, and bridge some of the largest civil projects in New Mexico. We're currently hiring Superintendents, Project Managers and General Foremen to join our award-winning team and help us lay the groundwork for the future of New Mexico. We offer a complete benefits package, competitive salaries, and tuition reimbursement.





PLAYER HEAD SHOTS



12 SHANON REID
LB SR-GT



13 RODERICK DANIELS, JR.
WR SO-1L



14 AJ DAVIS
CB FR-HS



14 NOLAN MATTHEWS-HARRIS
TE JR-1L



15 KEKE BURNS
LB JR-2L



15 CALVIN WIGGINS
WR JR-1L



16 OWEN EASLEY
QB JR-JC



16 AHMAAD MOSES
S FR-HS



18 TEDDY KNOX
WR FR-TR



20 CHRIS ADIMORA
S SR-TR



20 JAYLEEN RECORD
WR SO-1L



21 DONALD CLAY
S JR-2L



21 WILL KUEHNE
QB JR-GT



22 NICK ROBERTS
S SR-GT



23 AUSTIN UPSHAW
WR SR-3L



24 VELTON GARDNER
RB JR-TR



25 KEVARIS HALL
CB SO-TR



25 TJ MCDANIEL
RB SO-2L



26 SAM WESTFALL
CB SR-2L



27 BEN FURGAL
CB JR-1L



27 ZANE MINORS
RB FR-RS



28 CHARLIE FISER
QB FR-HS



29 PIERRE GOREE
LB FR-HS



Experience the thrill of winning with over 1,800 slots and the best table games in New Mexico. Dine at one of our award-winning restaurants or find your favorites in the food court. Uplift your spirit with a world-class spa experience or enjoy the outdoors with year-round fishing and a 27-hole golf course.

At Isleta Resort & Casino, the Fun is closer than you think.

*Discover why Isleta Resort & Casino is
Where the Fun Begins!*

Only 7 lucky minutes from Albuquerque International Sunport.

I-25 EXIT 215 | 11000 BROADWAY SE | ALBUQUERQUE, NM 87105 | 505.724.3800



ISLETA
resort + casino



PLAYER HEAD SHOTS



30 CARTER CAMPBELL
WR SR-SQ



31 TYLER LAVINE
RB SR-3L



33 JUNIOR AHO
DT SR-2L



33 HUDSON SHRUM
WR SR-SQ



35 WILL GOLDBERG
S JR-1L



38 CARTER LINK
S SR-SQ



39 DARREN BROWN
DT SR-3L



40 ELIJAH CHATMAN
DT SR-3L



41 COLLIN ROGERS
K FR-HS



41 ISAAC SLADE-MATAUTIA
LB SR-1L



42 DEUCE PALMER
LB JR-1L



44 KAMRYN FARRAR
LB JR-TR



45 JAYDEN JONES
DE FR-RS



48 WILL BENTON IV
LS JR-2L



49 JOVONI BORBON
LS SR-JC



50 TREVION SNEED
DE FR-RS



51 JUSTIN OSBORNE
OL JR-2L



52 MARCUS BRYANT
OL JR-2L



54 JOE BISSINGER
OL SR-TR



56 BRANSON HICKMAN
OL SR-1L



58 ISAIAH SMITH
DE FR-HS



64 CAMERON ERVIN
OL JR-2L



PLAYER HEAD SHOTS



67 DYLAN CORDELL
OL SO-SQ



68 JACKSON RITZ
OL SO-SQ



70 THALEN ROBINSON
OL JR-1L



71 JAYLON THOMAS
OL SR-4L



74 OWEN CONDON
OL SR-GT



75 BEN SPARKS
OL SO-1L



78 DALTON PERDUE
OL SO-1L



81 BEN REDDING
TE SR-4L



82 RJ MARYLAND
TE FR-HS



83 KAM ALLEN
TE FR-TR



88 SIMON GONZALEZ
TE JR-1L



89 GAGE HASKIN
TE SO-1L



90 ALEX SICKAFOSSE
DE JR-SQ



91 TERRANCE NEWMAN
DT SR-4L



92 RYAN BUJCEWSKI
P SR-GT



92 STEPHON WRIGHT
DT JR-SQ



93 BRENDAN HALL
K/P SO-1L



95 MATT BAER
DE FR-HS



96 DEVERE LEVELSTON
DT SR-2L



98 MIKE YOAN SANDJO-NJIKI
DT SO-JC





NUMERICAL ROSTER

No.	Name	Pos.	Ht.	Wt.	Yr.	Hometown/Previous School(s)	No.	Name	Pos.	Ht.	Wt.	Yr.	Hometown/Previous School(s)
0	Bryan Massey	S	5-11	188	JR-2L	Katy, Texas / Katy	39	Darren Brown	DT	6-1	323	SR-3L	Converse, Texas / Judson
0	Camar Wheaton	RB	5-10	185	FR-TR	Garland, Texas / Alabama / Lakeview Centennial	39	Keaton Cheves	WR	5-11	188	FR-HS	Dallas, Texas / Shelton
1	Brandon Crossley	S	6-0	186	SR-2L	Dallas, Texas / Colorado State / Little Elm	40	Elijah Chatman	DT	6-0	291	SR-3L	Shreveport, La. / Evangel Christian Academy
1	Jordan Kerley	WR	6-2	189	JR-1L	Austin, Texas / Arizona State / McNeil	41	Collin Rogers	K	6-4	190	FR-HS	Prattville, Ark. / Prattville
2	Isaiah Nwokobia	S	6-1	193	SO-1L	Dallas, Texas / Skyline	41	Isaac Slade-Matautia	LB	6-1	236	SR-1L	Honolulu, Hawaii / Oregon / St. Louis School
2	Preston Stone	QB	6-1	209	FR-RS	Dallas, Texas / Parish Episcopal	42	Deuce Palmer	LB	6-2	216	JR-1L	Danville, Calif. / San Ramon Valley
3	Beau Corrales	WR	6-4	211	SR-TR	Georgetown, Texas / North Carolina / Georgetown HS	43	Andrew Hale	S	6-0	182	FR-HS	Denver, Colo. / Valor Christian
3	Gary Wiley	DE	6-3	239	SR-4L	Longview, Texas / Pine Tree	43	Connor Moore	WR	6-2	201	FR-HS	Nashville, Tenn. / Franklin Road Academy
4	Jahari Rogers	CB	6-0	188	SO-1L	Arlington, Texas / Florida / Arlington	44	Kamryn Farrar	LB	6-0	214	JR-TR	Dallas, Texas / Oklahoma State / Skyline
4	Tre Siggers	RB	5-9	204	SR-1L	Duncanville, Texas / North Texas / Duncanville	44	Sam Morse	TE	6-1	265	FR-RS	Dallas, Texas / Highland Park
5	Moochie Dixon	WR	6-0	185	SO-TR	Carthage, Texas / Texas / Carthage	45	Sam Caspino	TE	6-2	225	FR-HS	Santa Margarita, Calif. / Rancho Santa Margarita
5	Ar'mani Johnson	CB	6-0	180	SR-3L	Missouri City, Texas / Ridge Point	45	Jayden Jones	DE	6-5	255	FR-RS	Dallas, Texas / Parish Episcopal
6	Jimmy Phillips Jr.	LB	6-3	236	SR-4L	Mesquite, Texas / Poteet	46	Markus Schumacher	TE	6-2	216	FR-HS	Dallas, Texas / Trinity Christian Academy
7	Kevin Jennings	QB	6-0	179	FR-HS	Oak Cliff, Texas / South Oak Cliff	46	Trent Strong	LB	6-1	220	SO-SQ	Tucson, Ariz. / Salpointe Catholic
7	Bryce McMorris	CB	6-1	174	SO-1L	Cypress, Texas / Bridgeland	47	Stone Eby	DT	6-5	270	FR-RS	Flower Mound, Texas / Flower Mound
8	JaQwondis Burns	LB	6-2	231	SO-TR	Terrell, Texas / Minnesota / IMG Academy	47	Nic Heck	WR	5-8	140	JR-SQ	Katy, Texas / Katy
8	Tanner Mordecai	QB	6-3	214	SR-1L	Waco, Texas / Oklahoma / Midway	48	Will Benton IV	LS	6-1	219	JR-2L	Atlanta, Ga. / The Westminster Schools
9	Beau Barker	WR	6-1	181	JR-2L	Amarillo, Texas / Amarillo	48	Thomas Mercer	LB	5-10	198	FR-HS	Bradenton, Fla. / IMG Academy
9	Nelson Paul	DE	6-2	230	SR-3L	Bunnell, Fla. / Flagler Palm Coast	49	Jovoni Borbon	LS	5-10	203	SO-JC	Sierra Vista, Calif. / Mericopa CC / Buena
10	David Abiara	DE	6-5	264	FR-TR	Mansfield, Texas / Texas / Legacy	49	Parker Forque	DE	6-5	240	FR-RS	Bellaire, Texas / Episcopal
10	Dylan Goffney	WR	6-1	213	SO-1L	Cypress, Texas / Bridgeland	50	Marcus Chan	LS			FR-HS	Bishop Diego
11	Rashee Rice	WR	6-2	203	SR-3L	North Richland Hills, Texas / Richland	50	Trevion Sneed	DE	6-2	242	FR-RS	Mineola, Texas / Mineola
11	Je'lin Samuels	DE	6-7	240	FR-2L	Pasadena, Texas / Sam Rayburn	51	Justin Osborne	OL	6-5	309	JR-2L	Flower Mound, Texas / Auburn / Marcus
12	Jake Bailey	WR	5-10	183	SR-TR	San Clemente, Calif. / Rice / St. John Bosco	51	Harrison Thomas	LB	6-0	223	SO-TR	Clearwater, Fla. / Army / Clearwater Central Catholic
12	Shanon Reid	LB	6-1	233	SR-GT	Fort Myers, Fla. / Illinois State / Tennessee / Dunbar	52	Marcus Bryant	OL	6-8	315	JR-2L	Round Rock, Texas / Cedar Ridge
13	Roderick Daniels, Jr.	WR	5-9	182	SO-1L	Duncanville, Texas / Duncanville	52	Ricky Cole III	DL	6-1	286	JR-SQ	Baltimore, Md. / Wagner / Dallastown
13	Roderick Roberson, Jr.	S	6-0	194	JR-2L	Royse City, Texas / Royse City	53	Garrett Madison	LB	6-0	218	JR-SQ	Katy, Texas / Katy
14	AJ Davis	CB	5-10	179	FR-HS	Dallas, Texas / Skyline	54	Joe Bissinger	OL	6-5	311	SR-TR	Houston, Texas / Virginia / Memorial
14	Nolan Matthews-Harris	TE	6-6	250	JR-1L	Frisco, Texas / Arizona State / Reedy	54	Trey Fite	DE	6-5	219	FR-HS	Tatum, Texas / Tatum
15	Keke Burns	LB	6-4	224	JR-2L	Pittsburg, Texas / Pittsburg	55	Dylan Frazier	DT	6-5	248	FR-HS	Celina, Texas / McKinney North
15	Calvin Wiggins	WR	6-4	220	JR-1L	Trophy Club, Texas / Byron Nelson	56	Branson Hickman	OL	6-3	284	SO-1L	McKinney, Texas / Jesuit College Prep
16	Owen Easley	QB	6-1	208	JR-JC	El Cajon, Calif. / Saddleback College / Christian United	57	Erin Smith	OL	6-5	262	SO-1L	Little Rock, Ark. / North Little Rock
16	Ahmaad Moses	S	5-10	202	FR-HS	Arlington, Texas / Mansfield Summit	58	Isaiah Smith	DE	6-4	213	FR-HS	Washington, D.C. / St. John's
18	Teddy Knox	WR	5-11	167	FR-TR	Baton Rouge, La. / Mississippi State / The Woodlands	64	Cameron Ervin	OL	6-3	287	JR-2L	Fayetteville, Ark. / Fayetteville
20	Chris Adimora	S	6-2	212	SR-TR	Long Beach, Calif. / Texas / Mayfair	67	Dylan Cordell	OL	6-3	277	SO-SQ	Houston, Texas / Houston Second Baptist
20	Jayleen Record	WR	5-8	157	SO-1L	Dallas, Texas / James Madison HS	68	Jackson Ritz	OL	6-3	306	SO-SQ	Austin, Texas / Austin
21	Donald Clay	S	6-0	185	JR-2L	New Orleans, La. / John Curtis	69	Jacob Waller	OL	6-5	278	FR-HS	Arlington, Texas / Arlington
21	Will Kuehne	QB	6-1	204	JR-TR	Owasso, Okla. / North Texas / Owasso	70	Thalen Robinson	OL	6-6	322	JR-1L	Arlington, Texas / Missouri / Bowie
22	Brandon Epton, Jr.	RB	6-0	193	SO-1L	Dallas, Texas / Kimball	71	Jaylon Thomas	OL	6-5	311	SR-4L	Lubbock, Texas / Coronado
22	Nick Roberts	S	5-11	175	SR-GT	Jacksonville, Fla. / ULM / USF / Oak Leaf	72	Rhett Larson	OL	6-5	281	FR-HS	College Station, Texas / A&M Consolidated
23	Austin Upshaw	WR	6-1	192	SR-3L	La Porte, Texas / La Porte	74	Owen Condon	OL	6-8	318	SR-GT	Okahoma City, Okla. / Georgia / Bishop McGuinness
24	Velton Gardner	RB	5-9	197	JR-TR	Dallas, Texas / Skyline	75	Ben Sparks	OL	6-4	298	SO-1L	Norman, Okla. / Norman
24	Kevaris Hall	CB	6-3	196	FR-TR	Red Oak, Texas / Tulane / Red Oak	76	Keaton Schultz	OL	6-1	293	FR-RS	Houston, Texas / Klein Cain
25	TJ McDaniel	RB	6-0	197	SO-2L	Southlake, Texas / Southlake Carroll	77	Max Yao	OL	6-4	298	SO	Zhangjiagang, Suzhou, Jiangsu, China
26	Montae Dawson	RB	5-8	164	FR-RS	Dallas, Texas / All Saints Episcopal	78	Dalton Perdue	OL	6-8	306	SO-1L	El Dorado, Ark. / El Dorado
26	Sam Westfall	CB	5-10	188	SR-2L	Saint George, Utah / Mesa C.C. / Dixie	79	Nate Bennett	OL	6-3	265	FR-HS	Mansfield, Texas / Lake Ridge
27	Ben Furgal	CB	5-11	183	JR-1L	Southlake, Texas / Southlake Carroll	81	Ben Redding	TE	6-5	233	SR-4L	Friendswood, Texas / Friendswood
27	Zane Minors	RB	5-11	183	FR-RS	Austin, Texas / Westlake	82	RJ Maryland	TE	6-4	217	FR-HS	Southlake, Texas / Southlake Carroll
28	Charlie Fiser	QB	6-1	190	FR-HS	Little Rock, Ark. / Pulaski Academy	83	Kam Allen	TE	6-5	230	FR-TR	Forney, Texas / Michigan State / North Forney
28	Luke Mabe	S	5-11	175	SO-SQ	Colleyville, Texas / Harding / Colleyville Heritage	85	Thomas Southey	WR	6-0	180	FR-HS	Manhattan Beach, Calif. / Mira Costa
29	Daylon Dickerson	WR	6-6	185	FR-HS	Kaufman, Texas / Kaufman	86	Davis Hawkins	TE	6-7	239	SO-HS	Little Rock, Ark. / Miami / IMG Academy
29	Pierre Goree	LB	6-0	217	FR-HS	Duncanville, Texas / Duncanville	88	Simon Gonzalez	TE	6-4	235	JR-1L	Magnolia, Texas / Texas Tech / Magnolia
30	Carter Campbell	WR	6-0	188	SO-SQ	San Antonio, Texas / Reagan	89	Gage Haskin	TE	6-4	229	SO-1L	North Richland Hills, Texas / Birdville
31	Tyler Lavine	RB	5-11	212	SR-3L	Cedar Park, Texas / Army Preparatory Academy / Cedar Park	90	Alex Sickafoose	DE	6-3	235	JR-SQ	Katy, Texas / St. John XXIII
31	Ford Parker	CB	6-1	177	JR-TR	Dallas, Texas / Highland Park	91	Terrance Newman	DT	6-0	315	SR-4L	Duncanville, Texas / Duncanville
32	Joey Burszer	WR	6-3	225	FR-HS	Sunnyvale, Texas / Sunnyvale	92	Ryan Bujcevski	P	6-0	177	SR-GT	Sydney, Australia / Texas / Marist Catholic College
32	Carson Richards	S	6-1	180	FR-HS	Tyler, Texas / Brook Hill	92	Stephon Wright	DT	6-5	285	JR-SQ	Los Angeles, Calif. / Arizona State / Cathedral
33	Junior Aho	DT	6-4	272	SR-2L	Nice, France / New Mexico Military Institute	93	Brendan Hall	K/P	6-9	231	SO-1L	Springtown, Texas / Springtown
33	Hudson Schrum	WR	6-0	201	SR-SQ	Southlake, Texas / Southlake Carroll	94	Michael Tados	P	6-1	185	FR-HS	Palm Beach Gardens, Fla. / The Benjamin School
34	Parker Chappell	WR	6-3	206	FR-HS	Episcopal School of Jacksonville	95	Matt Baer	DE	6-0	238	FR-HS	Aurora, Colo. / Regis Jesuit
34	John Porter	S	6-0	218	SR-SQ	Little Elm, Texas / Narbonne	96	DeVere Levelston	DT	6-5	275	SR-2L	DeSoto, Texas / Tyler JC / DeSoto
35	Will Goldberg	S	5-11	197	JR-1L	Santa Monica, Calif. / Harvard-Westlake	98	Mike Yoan Sandjo-Njiki	DT	6-2	290	SO-JC	Keller, Texas / Navarro College / Timber Creek
38	Carter Link	S	6-0	218	SO-SQ	Pasadena, Calif. / Loyola HS of Los Angeles	99	Braylen Jackson	DT	6-4	281	FR-HS	Mansfield, Texas / Lake Ridge



DRIVE HOME WITH SOME HUMOR
TJ TROUT 3PM-6PM



WAKE UP WITH NM'S #1 MORNING SHOW
BOB CLARK 5AM-10AM

96.3 NEWS
RADIO
KKOB



the SPORTS ANIMAL

WEEKDAYS STARTING LINEUP

7AM-10AM
OPENING DRIVE

10AM-1PM
THE JIM ROME SHOW

1PM-4PM
THE HERD WITH COLIN COWHERD

4PM-7PM
TWO MEN ON



SMU MUSTANGS



SEASON IN REVIEW



Head Coach Rhett Lashlee

SMU finished the 2022 regular season, the first under Head Coach Rhett Lashlee, 7-5 to become bowl eligible for the fourth straight season. The streak is the longest since SMU went to four bowls from 2009-12 and made the Mustangs bowl eligible in five of the past six seasons and nine of the past 14. The Mustangs used a three-game win streak with victories over Tulsa, Houston and USF to secure bowl eligibility.

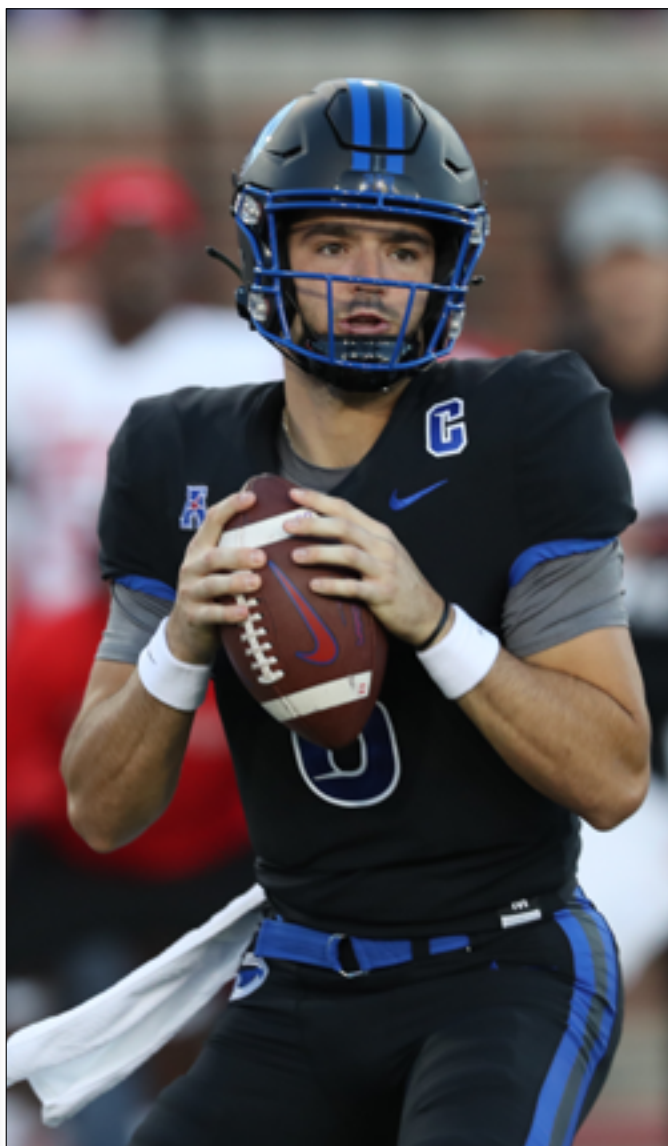

QB Tanner Mordecai

SMU has won at least seven games each season dating back to 2019, making it the longest stretch with at least seven wins since the 2009-12 seasons. It is also the first season the Mustangs have won five conference games since going 6-2 in league play in 2019. The Mustangs have 32 wins, the most for a Power 6 team in Texas over the past four seasons.



SEASON IN REVIEW



TE RJ Maryland

Tanner Mordecai (Davey O'Brien) and Rashee Rice (Biletnikoff) were both listed among semifinalists for national position awards, and are both on the semifinalist list for the Earl Campbell Tyler Rose Award. Rice finished the regular season as the FBS leader in receiving yards (1,355) and receiving yards per game (112.9), while ranking fifth in receptions per game (8.0) and 11th in receiving TDs (10). His 1,355 yards sent the SMU single-season record. Mordecai, SMU's record holder for 300-yard games at 13, ranked in the top 10 nationally for passing TDs (31), passing yards per game (300.5) and points responsible for game (18.0).

As a team, SMU finished the regular season in the top 15 among FBS rankings for passing offense (5th, 324.9), scoring offense (11th, 38.4), total offense (12th, 279.8), first down offense (12th, 302), red zone offense (13th, .914), blocked kicks (8th, 4) and fewest penalties per game (10th, 4.42).

SMU had a record-setting day in the 77-63 win over Houston on Nov. 5. The Mustangs set the SMU record and tied the AAC record for points in a game and points in the first half (56). Mordecai set both the program and conference record for TD passes (9) and TDs responsible for (10), while also tying the NCAA record with seven passing TDs in the first

half. Collin Rogers tied the AAC record and set the program record with 11 PATs, en route to a single-season record of 56 (56-56) for the Mustangs at the end of the regular season. SMU capped off the regular season with a 34-31 win over Memphis at home, bringing the Mustangs' record at Ford Stadium to 18-4 since the start of 2019.

Four Mustangs were honored as All-American Athletic Conference selections, including Rice who earned first-team honors. Elijah Chatman and Justin Osborne were named to the league's second team, while Jaylon Thomas was an honorable mention selection.

In SMU single-season rankings, the 2022 season ranks in the top three for scoring average (T3rd, 38.4), scoring (T3rd, 461), passing yards (3rd, 3,899) and passing yards per game (3rd, 324.9).



RB Tyler Lavine



vs.



DEPTH CHARTS

SMU

OFFENSE

WR	23	Austin Upshaw	(6-1, 192, SR-3L)
	1	Jordan Kerley	(6-2, 189, JR-1L)
LT	52	Marcus Bryant	(6-8, 315, JR-2L)
	51	Justin Osborne	(6-5, 309, JR-2L)
LG	71	Jaylon Thomas	(6-5, 311, SR-4L)
or	54	Joe Bissinger	(6-5, 311, SR-TR)
C	56	Branson Hickman	(6-3, 284, SO-1L)
	71	Jaylon Thomas	(6-5, 311, SR-4L)
RG	51	Justin Osborne	(6-5, 309, JR-2L)
	75	Ben Sparks	(6-4, 298, SO-1L)
RT	74	Owen Condon	(6-8, 318, SR-GT)
	51	Justin Osborne	(6-5, 309, JR-2L)
WR	10	Dylan Goffney	(6-1, 213, SO-1L)
or	13	Roderick Daniels Jr.	(5-9, 182, SO-1L)
WR	11	Rashee Rice	(6-2, 203, SR-3L)
	5	Moochie Dixon	(6-0, 185, SO-TR)
TE	82	RJ Maryland	(6-4, 217, FR-HS)
	89	Gage Haskin	(6-4, 229, SO-1L)
RB	31	Tyler Lavine	(5-11, 212, SR-3L)
	0	Camar Wheaton	(5-10, 185, FR-TR)
QB	8	Tanner Mordecai	(6-3, 214, SR-1L)
	7	Kevin Jennings	(6-0, 179, FR-HS)

SMU

DEFENSE

DE	45	Jayden Jones	(6-5, 255, FR-RS)
	11	Je'lin Samuels	(6-7, 240, FR-RS)
NT	40	Elijah Chatman	(6-0, 291, SR-3L)
	98	Mike Sandjo	(6-2, 290, SO-JC)
DT	96	DeVere Levelston	(6-5, 275, SR-2L)
	33	Junior Aho	(6-4, 272, SR-2L)
BANDIT	9	Nelson Paul	(6-2, 230, SR-3L)
	3	Gary Wiley	(6-3, 239, SR-4L)
MLB	41	Isaac Slade-Matautia	(6-1, 236, SR-1L)
	12	Shanon Reid	(6-1, 233, SR-GT)
WLB	6	Jimmy Phillips Jr.	(6-3, 236, SR-4L)
	8	JaQwondis Burns	(6-2, 231, SO-TR)
N/S	1	Brandon Crossley	(6-0, 186, SR-2L)
	0	Bryan Massey	(5-11, 188, JR-2L)
CB	5	Ar'mani Johnson	(6-0, 180, SR-3L)
	4	Jahari Rogers	(6-0, 188, SO-1L)
BS	22	Nick Roberts	(5-11, 175, SR-GT)
	20	Chris Adimora	(6-2, 212, SR-TR)
FS	0	Bryan Massey	(5-11, 188, JR-2L)
	16	Ahmaad Moses	(5-10, 202, FR-HS)
CB	26	Sam Westfall	(5-10, 188, SR-2L)
	25	Kevaris Hall	(6-3, 196, SO-TR)

SMU

SPECIALISTS

P	92	Ryan Bujcevski	(6-0, 177, SR-GT)
	93	Brendan Hall	(6-9, 231, SO-1L)
KO	93	Brendan Hall	(6-9, 231, SO-1L)
	41	Collin Rogers	(6-4, 190, FR-HS)
Pk	41	Collin Rogers	(6-4, 190, FR-HS)
	93	Brendan Hall	(6-9, 231, SO-1L)
KR	0	Bryan Massey	(5-11, 188, JR-2L)
	13	Roderick Daniels Jr.	(5-9, 182, SO-1L)
PR	13	Roderick Daniels Jr.	(5-9, 182, SO-1L)
	1	Jordan Kerley	(6-2, 189, JR-1L)
SN	48	Will Benton	(6-1, 219, JR-2L)
	49	Jovoni Borbon	(5-10, 203, SO-JC)
H	92	Ryan Bujcevski	(6-0, 177, SR-GT)

BYU

OFFENSE

QB	3	Jaren Hall	6-1	205	R-Jr.
	11	Cade Fennegan	6-2	190	R-Fr.
-or-	5	Sol-Jay Maiava-Peters	6-1	200	R-Fr.
-or-	15	Nick Billoups	6-2	195	R-Fr.
RB	2	Chris Brooks	6-1	230	Sr.
	4	Lopini Katoa	6-1	210	R-Sr.
	7	Hinckley Ropati	5-10	215	Jr.
-or-	19	Miles Davis	6-2	210	R-Fr.
WR	18	Gunner Romney	6-2	195	Sr.
-or-	20	Brayden Cosper	6-3	205	R-Jr.
WR	12	Puka Nacua	6-2	210	Jr.
	27	Chase Roberts	6-4	200	Fr.
WR	1	Keanu Hill	6-4	215	R-So.
	20	Brayden Cosper	6-3	205	R-Jr.
TE	83	Isaac Rex	6-6	250	R-So.
	13	Masen Wake	6-1	260	Jr.
LT	71	Blake Freeland	6-8	305	Jr.
	72	Sione Veikoso	6-7	305	R-Fr.
LG	56	Clark Barrington	6-5	305	R-Jr.
	68	Peter Falaniko	6-3	307	Fr.
C	70	Connor Pay	6-5	312	So.
	52	Joe Tukuafu	6-4	300	R-Sr.
RG	76	Harris LaChance	6-8	310	R-Jr.
-or-	52	Joe Tukuafu	6-4	300	R-Sr.
RT	78	Kingsley Suamataia	6-6	325	R-Fr.
	76	Harris LaChance	6-8	310	R-Jr.

BYU

DEFENSE

SE	91	Earl Tuoti-Mariner	6-4	288	R-Sr.
-or-	94	John Nelson	6-4	275	So.
DE	92	Tyler Batty	6-5	275	So.
	51	Alden Tofa	6-4	277	R-Sr.
	53	Fisher Jackson	6-5	245	So.
T	98	Gabe Summers	6-2	295	R-Jr.
-or-	55	Lorenzo Fauatea	6-4	310	R-Sr.
	96	Bruce Mitchell	6-4	300	Fr.
N	95	Caden Haws	6-2	320	R-So.
	62	Atunaisa Mahe	6-1	310	R-Jr.
OE	92	Tyler Batty	6-5	275	So.
	51	Alden Tofa	6-4	277	R-Sr.
-or-	53	Fisher Jackson	6-5	245	R-So.
WILL	2	Ben Bywater	6-3	230	Fr.
	46	Logan Pili	6-1	223	R-Jr.
-or-	10	Morgan Pyper	6-02	220	R-Jr.
FLASH	45	Pepe Tanuvasa	6-1	245	R-Sr.
	48	Bodie Schoonover	6-4	240	Fr.
-or-	43	Micha Wilson	6-3	210	R-Jr.
MIKE	41	Keenan Pili	6-3	237	So.
	34	Josh Wilson	6-0	215	Fr.
-or-	46	Logan Pili	6-1	223	R-Jr.
ROVER	49	Payton Wilgar	6-3	233	R-So.
-or-	13	Jackson Kaufusi	6-2	226	Fr.
	43	Micha Wilson	6-3	210	Jr.
CINCO	7	George Udo	6-1	200	R-Sr.
-or-	17	Matt Criddle	6-1	195	So.
NICKEL	0	Jakob Robinson	5-11	165	Jr.
	20	Jacob Boren	5-9	180	R-Fr.
SS	1	Micha Harper	5-10	185	R-So.
	22	Ammon Hannemann	6-1	200	R-Fr.
	26	Ethan Slade	6-0	190	R-Fr.
FS	25	Talan Alfrey	6-3	205	R Fr.
	17	Matt Criddle	6-1	195	R-Sr.
CB	11	Gabe Jeudy-Lally	6-2	185	R-So.
	5	D'Angelo Mandell	6-1	192	Sr.
CB	18	Kaleb Hayes	5-11	190	R-Sr.
	0	Jakob Robinson	5-11	165	So.
	19	Mory Bamba	6-3	190	Jr.

BYU

SPECIALISTS

PK	39	Jake Oldroyd	6-1	195	R-Jr.
	99	Cash Peterman	6-0	200	R-Fr.
KO	39	Jake Oldroyd	6-1	195	R-Jr.
	99	Cash Peterman	6-0	200	R-Fr.
HOLD	24	Ryan Rehkow	6-6	232	So.
	36	Talmage Gunther	6-0	195	R-So.
LS	87	Britton Hogan	6-3	200	R-Jr.
	54	Dalton Riggs	6-4	230	Fr.
P	24	Ryan Rehkow	6-6	232	So.
	99	Cash Peterman	6-0	200	R-Fr.
RET	23	Hobbs Nyberg	5-11	190	So.
	36	Talmage Gunther	6-0	195	R-So.

Victory starts with believing in yourself.



At U.S. Bank, we proudly cheer on sports teams from amateur to professional. Athletics teach us to set goals and accomplish them through hard work, dedication and teamwork. We know that when you set out to achieve a goal, you're making possible happen in our community.

U.S. Bank is proud to support the 2022 New Mexico Bowl Game.

Nob Hill NM
3000 Central Ave SE, Albuquerque, NM 87106-2248



2022 Michael Danoff Memorial Scholarship



The Michael L. Danoff Memorial Scholarship Fund was established in 2021 for New Mexico high school students pursuing an education at a college, university, or secondary education. Inspired by the life of Michael (“Mike”) L. Danoff who passed away on September 15, 2021. Mike was a prominent attorney in Albuquerque, New Mexico, a New Mexico Bowl Board of Director member, New Mexico High School athlete, and attended the University of Arizona on a track Scholarship. Mike was an avid sports fan, and he was especially a fan of all New Mexico teams. He coached AAU basketball and spent countless hours trying to better the lives of New Mexico’s youth. Mike brought out the best in people and he was always encouraging New Mexico’s youth to pursue their education. The Michael L. Danoff Memorial

Scholarship Fund is intended to help a worthy recipient fund a college education and to create a better way of life.

2022 Michael Danoff Memorial Scholarship Recipient **Kennedy Gibbons**

Kennedy is a native New Mexican who was raised in the small town of Ramah, New Mexico. She is currently a senior at Ramah High School participating in the McKinley Academy dual credit program. Kennedy is on track to graduate high school with her associates degree in liberal arts. She is a 4-sport athlete competing in basketball, track and field, volleyball, and is the captain of the cheerleading team. Kennedy is an active member in her community participating in many philanthropic and community service activities including blanket drives for the local Navajo Chapter through NHS, planning, and executing school events as a student council officer, and helping families who lost loved ones to COVID-19. Kennedy plans to pursue a career in exercise science. Kennedy exemplifies many of the great qualities and attributes that Mike Danoff possessed. The Michael Danoff Memorial Scholarship Fund and the Danoff family would like to congratulate Kennedy on her accomplishments and wish her well in her future academic and professional career.



*****If you would like to donate to the Michael Danoff Memorial Scholarship Fund, please contact the Albuquerque Community Foundation at 505-883-6240 or email DanoffMemorialScholarship@gmail.com*****

PALMS



TRADING COMPANY

WWW.PALMSTRADING.COM

**1504 LOMAS BLVD NW, ALBUQUERQUE, NM 87104
(505) 247-8504**



NATIVE AMERICAN ART YOU CAN TRUST

BRIGHAM YOUNG UNIVERSITY



Located 45 miles south of Salt Lake City in Provo, Utah, the BYU campus is situated 4,500 feet above sea level at the western base of the Wasatch Mountains, part of the Rocky Mountain Range. With a daytime enrollment of nearly 35,000 students, BYU is one of the nation's largest private universities.

Known for its academically minded and internationally experienced student body, its world-class teaching and its beautiful mountain location, BYU is also recognized for its extensive language programs, talented performing arts ensembles, outstanding sports programs and devotion to combining solid scholarship with the principles of the restored gospel of Jesus Christ.

BYU students come from all 50 states and more than 100 different countries. Nearly 50 percent of all BYU students have lived outside the United States and 65 percent of the student body at BYU speaks at least two languages. Overall, more than 130 different languages are spoken on campus and 70 different languages are taught regularly at BYU, while the university offers 229 study abroad programs in 80 different countries. The school boasts more than 450,000 alumni.

Brigham Young University seeks to develop students of faith, intellect and character who have the skills and the desire to

continue learning and to serve others throughout their lives. These are the common aims of all education at BYU. Both those who teach in the classroom and those who direct activities outside the classroom are responsible for contributing to this complete educational vision. A BYU education strives to be spiritually strengthening, intellectually enlarging, character building and leading to lifelong learning and service.

Established in 1875, Brigham Young University provides an outstanding education in an atmosphere consistent with the ideals and principles of its sponsor, The Church of Jesus Christ of Latter-day Saints. The mission of Brigham Young University — founded, supported, and guided by The Church of Jesus Christ of Latter-day Saints — is to assist individuals in their quest for perfection and eternal life. That assistance is provided through intensive learning in a stimulating setting where a commitment to excellence is expected and the full realization of human potential is pursued.

Today, under the leadership of President Kevin J. Worthen, the university remains dedicated to the integration of academic excellence with faith in Jesus Christ and His restored gospel. For more information about BYU go to www.byu.edu/about. For more information about the beliefs of The Church of Jesus Christ of Latter-day Saints, visit www.comeuntochrist.org.



**WE PROVIDE EXCEPTIONAL SERVICES TO
THE OILFIELD AND RELATED INDUSTRIES.**

**SERVICES
OFFERED:**

**ELECTRICAL
AUTOMATION
COMMUNICATIONS
STORM RESTORATION
EQUIPMENT SETUP**

**HARNESSING THE
ENERGY AND RESOURCES
NATIVE TO OUR PLANET.**



WWW.NE-SOLUTIONS.NET | 505-884-1202



KEVIN J WORTHEN

BYU PRESIDENT



In describing Kevin J. Worthen, 13th president of Brigham Young University, friends and colleagues use a variety of descriptors, some of them seemingly contradictory: brilliant yet unassuming, physically towering yet down-to-earth, visionary yet deferential. But when asked to introduce himself at the press conference following the March 2014 announce-

ment of his new position, Worthen kept it simple: "I'm a BYU guy through and through."

It's an apt summation, as this institution has framed much of Worthen's life. From an early-childhood fascination with the university to degrees in political science and law to years as a professor and administrator, Worthen has been inspired by the mission and ideals of Brigham Young University.

Born April 15, 1956, in tiny Dragerton, Utah, Worthen was the last of four children. Friends and family remember Worthen as a precocious child—an early reader who thrived in school and was involved in just about every opportunity offered him. But more than anything, his teen years were defined by sports—especially basketball, a sport that saw him become an all-state center as a high school senior and later a captain for the College of Eastern Utah (CEU) Eagles.

Worthen has been an avid fan of Cougar sports since his childhood. At age 10, he attended his first basketball game in the Smith Fieldhouse, cheering on a squad that would win the National Invitational Tournament. Half a century later, his feelings haven't changed much. With just a couple of exceptions, his family has made an annual pilgrimage to BYU's conference basketball tournament since 1993.

After serving a mission for The Church of Jesus Christ of Latter-day Saints to Monterrey, Mexico, Worthen dated

Peggy Sealey while finishing an associate degree at CEU. The two were married in 1978 soon after Worthen transferred to BYU for his bachelor's degree. They now have three children and five grandchildren.

Graduating summa cum laude with both his bachelor's and juris doctor degrees, Worthen left BYU in 1982 to clerk for Judge Malcolm R. Wilkey of the D.C. Circuit Court and then for Justice Byron R. White of the U.S. Supreme Court. In 1984, Worthen joined the respected law firm Jennings Strouss & Salmon in Arizona, but his promising law-firm career proved to be short lived. In 1987, BYU came calling with an opportunity to return to the J. Reuben Clark Law School as a faculty member and Worthen jumped at the chance.

The Hugh W. Colton Professor of Law, Worthen specializes in federal Indian law and the rights of indigenous peoples. He spent a year as a Fulbright Scholar studying the cultural and ethnic assimilation of Chile's native populations.

From 2004 to 2008, he served as dean of the Law School before being named BYU's advancement vice president, in which role he oversaw such areas as athletics, BYU Broadcasting, LDS Philanthropies, alumni, and communications. In this role, he was involved in several significant developments in athletics, including going independent in football, joining the West Coast Conference, and negotiating television contracts with ESPN. This past year, Worthen was integral in BYU's admittance into the Big 12 Conference.

In his tenure as dean and vice president, and now as BYU president, Worthen has turned again and again to the mission of BYU, finding inspiration and motivating vision in the charge "to assist individuals in their quest for perfection and eternal life."

"There is a divine destiny at this school," Worthen declared in an April 2014 address, "and it [plays] out largely in the lives of our graduates and the influence that they have. ... To be part of an organization that has that kind of impact—an eternal impact on people's lives—it's a tremendous experience."



The right team makes all the difference.

JOIN ITSQUEST PROFESSIONAL STAFFING

We're passionate about work. By helping people find jobs and employers find staff, we help build strong communities. As a New Mexico owned company with ten locations throughout the state, ITSQuest is committed to the success of our employees, clients and communities.

ITSQUEST OFFERS

- Placement in commercial and public entities with our GSA TAPS schedule, New Mexico Pricing Schedule, and a CES schedule
- Years of experience in employment law, safety and risk management, and Human Resources processes
- Short and long term assignments
- A proven qualification process
- The highest standards in business practices and ethics

www.itsquest.com

CONTACT US

New Mexico Representatives

Domonic Silva 575-650-4082
silvadr@itsquest.com
Jeff Reagan 806-928-7934
jeffreagan@itsquest.com



TOM HOLMOE

DIRECTOR OF ATHLETICS



Tom Holmoe was named Director of Athletics at Brigham Young University on March 1, 2005. He oversees a nationally recognized program with 21 intercollegiate sports, involving more than 600 student-athletes and a 190-person staff. Since his appointment, BYU has captured 128 conference regular-season and

postseason championships, and more than 290 student-athletes have earned All-America status.

Holmoe was named the 2021 Athletics Director of the Year by the National Association of College Directors of Athletics. The ADOY Award highlights the efforts of athletics directors for their commitment and positive contributions to student-athletes, campuses and their surrounding communities. Holmoe was named one of four recipients at the FBS level, along with Matt Hogue (Coastal Carolina), Shane Lyons (West Virginia) and Rob Mullens (Oregon).

Under his leadership, Holmoe helped guide BYU to admittance into the Big 12 Conference. The Cougars will officially join the Big 12 on July 1, 2023. The Cougars compete in 21 sports, and the Big 12 sponsors every sport the Cougars compete in except men's volleyball. BYU's men's sports include baseball, basketball, cross country, football, golf, indoor track & field, outdoor track & field, swimming & diving, tennis, volleyball. Its women's sports are basketball, cross country, golf, gymnastics, indoor track & field, outdoor track & field, softball, soccer, swimming & diving, tennis, and volleyball. The Cougars will participate in every sport sponsored by the Big 12 except equestrian, rowing, and wrestling.

In addition to his role as director of athletics, Holmoe served as a member of the NCAA Men's Basketball Committee from 2015-18 and was the Executive Council Com-

mittee Chair for the West Coast Conference from 2014-17. Over his 17-year tenure, BYU has an average ranking of 36th in the annual NACDA Learfield Directors' Cup, ranking all athletic programs in the country. For the 2020-21 athletic season, BYU finished No. 17 in the Directors' Cup standings. In the fall of 2022, for the first time ever, BYU finished No. 1 in the Directors' Cup standings for fall sports.

A former Cougar defensive back from 1978-82, Holmoe returned to BYU in July 2001 as Associate Athletics Director for Development. As part of his responsibilities, he supervised the Cougar Club, served as the department's liaison with the LDS Foundation, served on the BYU Alumni Association Board of Directors and worked on the capital campaign to raise funds for the university's new athletic facilities.

A native of La Crescenta, Calif., Holmoe first came to BYU on a football scholarship in 1978. He earned first-team All-WAC honors as a senior in 1982 and was selected in the fourth round of the 1983 NFL Draft by the San Francisco 49ers. Over a seven-year NFL career, he played on three Super Bowl championship teams with the 49ers in 1984, 1988 and 1989.

After retiring from professional football, Holmoe returned to BYU to serve as a graduate assistant under LaVell Edwards from 1990-91 and later accepted an offer from Hall of Fame coach Bill Walsh to become the Stanford secondary coach in 1992, where he remained for two seasons. In 1994, he returned to the 49ers as defensive backfield coach for two seasons, where he earned a fourth Super Bowl ring. Two years later Holmoe joined the University of California staff as defensive coordinator and later became the head coach from 1997-2001.

Holmoe graduated from BYU with a degree in Zoology in 1983 and received a master's degree from BYU in Athletic Administration in 1995. He and his wife, Lori, have four children and nine grandchildren.



AMERICAN
LINEN & UNIFORM SUPPLY



**Proudly Serving
New Mexico Since 1949**

**A THIRD-GENERATION NEW MEXICO OWNED COMPANY
DELIVERING EXCEPTIONAL UNIFORM AND LINEN SERVICE
STATEWIDE**

AMERICAN LINEN SUPPLY CO
550 N. CHURCH
LAS CRUCES, NM 88001
575-526-6641 or 1-800-448-2471
ESTABLISHED IN 1949

WWW.YOURLINENCOMPANY.COM





KALANI SITAKE HEAD FOOTBALL COACH



Kalani Sitake (pronounced kah-lah-nee see-tah-kay) is in his seventh season overseeing the BYU football program.

In his 22nd overall season as a coach in 2022, Sitake leads the program he once played for under Hall of Fame coach LaVell Edwards. A former Cougar running back (1994, 1997-2000), Sitake is the 14th head coach in BYU history and just the fourth since 1972, when Edwards took over the program. Sitake is the

first former player under Edwards to be named head coach at BYU.

With a career record of 55-34, including back-to-back 10-win seasons in 2020 and 2021 and a 7-5 record in 2022, Sitake and his program will join the Big 12 conference in 2023. This year's New Mexico Bowl will be the 14th bowl game in which Sitake has coached during his career. In the prior 13 bowl games, he has been on the winning side 10 times, including a 3-2 mark as a head coach.

During his tenure, Sitake has helped the Cougars achieve notable wins over Baylor, Wisconsin, Michigan State, Mississippi State, Tennessee, USC, Utah, Arizona, Arizona State, Washington State and Boise State, among others. He has also championed BYU's Built4Life career development and NIL program. Built4Life is designed to support BYU student-athletes in developing critical life skills, facilitating professional development opportunities and connecting classroom learning directly to relevant employment opportunities.

Named BYU's head coach on December 19, 2015, Sitake returned to his alma mater from Oregon State, where he served as assistant head coach and defensive coordinator in 2015 under head coach Gary Andersen. Sitake took the helm at BYU after 15 years in the college coaching profession, which included seven seasons serving as a defensive coordinator and four years as an assistant head coach.

Prior to Oregon State, Sitake spent 10 seasons at the University of Utah under head coach Kyle Whittingham, also a former Cougar. Sitake started at Utah in 2005 as the linebackers coach and was promoted to defensive coordinator in 2009 before also being named assistant head coach in 2012. While at Utah, Sitake coached several Pac-12 and Mountain West Conference honorees, including Morris Trophy winners Star Lotulelei (2011) and Nate Orchard (2014).

During his career, Sitake has helped mentor 29 NFL Draft picks, including nine Cougars since taking over the program in 2016. Last year's starting running back Tyler Allgeier is making a difference as rookie in Atlanta, following the footsteps of recent Cougar draft picks such as No. 2 overall pick Zach Wilson and offensive tackle Brady Christensen among five players drafted in the 2021, linebackers Sione Takitaki and Fred Warner in 2019 and 2018 and running back Jamaal Williams in 2017. Among their many accomplishments, Williams, BYU's all-time rushing leader, paces the NFL in touchdowns in 2022 and Warner is widely regarded the top linebacker in the NFL.

Sitake began his coaching career in 2001 as the defensive backs and special teams coach at Eastern Arizona before becoming a defensive graduate assistant at BYU in 2002 under Gary Crowton. Sitake then joined the staff at Southern Utah where he coached running backs, tight ends and offensive line during the 2003 and 2004 seasons.

He began his BYU playing career in 1994 prior to serving a two-year mission for The Church of Jesus Christ of Latter-day Saints to Oakland, California. After returning and redshirting in 1997, Sitake was a three-year starter at fullback for the Cougars from 1998-2000 under Edwards. A team captain as a senior, Sitake's last game as a player was also the last game coached by the legendary Edwards, who was a great mentor for Sitake.

Born in Nuku'alofa, Tonga, and raised in Laie, Hawai'i and Provo, Utah, Sitake is the nation's first FBS head football coach of Tongan descent. He graduated from BYU in 2000 with a bachelor's degree in English. Sitake and his wife Timberly have four children.

Cafe Venture CATERING

Any Food. Any Time. Any Place

888.383.3246

Proud partner of



Albuquerque

2120 Yale Blvd SE
near UNM and airport

4855 Pan American Frwy NE
I-25 and Jefferson

6600 Menaul NE
Coronado Mall

Farmington

4601 E. Main
Animas Valley Mall





COACHING STAFF



STEVE CLARK
TIGHT ENDS



KEVIN CLUNE
LINEBACKERS



DARRELL FUNK
OFFENSIVE LINE



JERNARO GILFORD
CORNERBACKS



PRESTON HADLEY
DEFENSIVE ENDS/HYBRIDS



ED LAMB
ASSISTANT HEAD COACH/SAFETIES/
SPECIAL TEAMS COORDINATOR



AARON RODERICK
OFFENSIVE COORDINATOR/
QUARTERBACKS



FESI SITAKE
PASSING GAME COORDINATOR/
WIDE RECEIVERS



HARVEY UNGA
RUNNING BACKS



POUR ME IN COACH



★ TitosVodka.com ★ Crafted to be savored responsibly.

DISTILLED & BOTTLED BY FIFTH GENERATION INC. AUSTIN, TEXAS 40% ALC./VOL. © 2022 TITO'S HANDMADE VODKA.



PLAYER HEAD SHOTS



0 EPPS, KODY
WR R-FR.



0 ROBINSON, JAKOB
CB SO.



1 HARPER, MICAH
S R-FR.



1 HILL, KEANU
WR R-SO.



2 BROOKS, CHRISTOPHER
RB SR.



2 BYWATER, BEN
LB R-SO.



3 HALL, JAREN
QB R-JR.



4 KATO, LOPINI
RB R-SR.



5 MAIAVA-PETERS, SOL-JAY
QB R-FR.



5 MANDELL, D'ANGELO
CB SR.



7 ROPATI, HINCKLEY
RB JR.



7 UDO, GEORGE
S JR.



10 PYPER, MORGAN
LB R-JR.



11 FENNEGAN, CADE
QB R-FR.



11 JUDY-LALLY, GABE
CB R-SO.



12 NACUA, PUKA
WR JR.



13 KAUFUSI, JACKSON
LB R-JR.



13 WAKE, MASEN
TE JR.



15 BILLOUPS, NICK
QB R-FR.



15 CHRISTENSEN, CALEB
CB SO. S



16 JACKSON, CHRIS
WR SR.



17 CRIDDLE, MATTHEW
S R-SR.



18 HAYES, KALEB
CB R-SR.



18 ROMNEY, GUNNER
WR SR.

We love playing the field.



We love it here.

albuquerque
THE MAGAZINE

Subscribe at abqthemag.com



PLAYER HEAD SHOTS



19 BAMBA, MORY
CB SO.



19 DAVIS, MILES
RB R-FR.



20 BOREN, JACOB
CB JR.



20 COSPER, BRAYDEN
WR R-JR.



21 JONES, DEAN
S R-FR.



22 FAKAHUA, MASON
RB SO.



22 HANNEMANN, AMMON
S R-SO.



23 EBUNOHA, CHIKA
FR.



23 NYBERG, HOBBS
WR SO.



24 REHKOW, RYAN
P/K SO.



25 ALFREY, TALAN
S R-FR.



26 SLADE, ETHAN
S R-FR.



27 ROBERTS, CHASE
WR R-FR.



28 WALL, TANNER
WR R-FR.



29 GREEN, KORBYN
CB FR.



31 TOOLEY, MAX



34 WILSON, JOSH
LB SO.



35 HEIMULI, HOUSTON
FB SR.



36 GUNTHER, TALMAGE
WR R-SO.



37 SMITH, JUSTEN
K R-FR.



38 REX, PRESTON
S FR.



39 OLDROYD, JACOB
K/P R-JR.



41 PILI, KEENAN
LB R-JR.

ESPN EVENTS

32

Owned and Operated Events

375+

Programming Hours Each Year

4000+

Student-Athletes Served Each Year

2022-23 FOOTBALL EVENTS



CRICKET MEAC/SWAC CHALLENGE

AUGUST 27, 2022 - ESPN
Howard vs. Alabama State
Center Parc Stadium | Atlanta, Georgia
www.meacswacchallenge.com



FCS KICKOFF

AUGUST 27, 2022 - ESPN
Jacksonville State vs. Stephen F. Austin
Cramton Bowl | Montgomery, Alabama
www.fcskickoff.com



BOEING RED TAILS CLASSIC

SEPTEMBER 4, 2022 - ESPN
Tuskegee University vs. Fort Valley State University
Cramton Bowl | Montgomery, Alabama
www.redtailclassic.com



DULUTH TRADING CURE BOWL

DECEMBER 16, 2022 - ESPN
AAC, Sun Belt, C-USA or MAC
Camping World Stadium | Orlando, Florida
www.curebowl.com



HOMETOWN LENDERS BAHAMAS BOWL

DECEMBER 16, 2022 - ESPN
MAC vs. C-USA
Thomas A. Robinson National Stadium | Nassau, Bahamas
www.bahamasbowl.com



CRICKET CELEBRATION BOWL

DECEMBER 17, 2022 - ABC
MEAC Champion vs. SWAC Champion
Mercedes-Benz Stadium | Atlanta, Georgia
www.thecelebrationbowl.com



FRISCO BOWL

DECEMBER 17, 2022 - ESPN
AAC, C-USA, MAC, MWC, Sun Belt or BYU
Toyota Stadium | Frisco, Texas
www.thefriscobowl.com



NEW MEXICO BOWL

DECEMBER 17, 2022 - ABC
MWC vs. Pool Selection AAC, C-USA, MAC, Sun Belt, BYU
University Stadium | Albuquerque, New Mexico
www.newmexicobowl.com



SRS DISTRIBUTION LAS VEGAS BOWL

DECEMBER 17, 2022 - ESPN
SEC vs. PAC-12
Allegiant Stadium | Las Vegas, Nevada
www.lvbowl.com



WASABI FENWAY BOWL

DECEMBER 17, 2022 - ESPN
ACC vs. AAC
Fenway Park | Boston, Massachusetts
www.fenwaybowl.com



MYRTLE BEACH BOWL

DECEMBER 19, 2022 - ESPN
AAC, C-USA, MAC, MWC, Sun Belt, BYU
Brooks Stadium | Conway, South Carolina
www.myrtlebeachbowlgame.com



FAMOUS IDAHO POTATO BOWL

DECEMBER 20, 2022 - ESPN
Mountain West vs. MAC
Albertsons Stadium | Boise, Idaho
www.famousidahopotatobowl.com



ROOFCLAIM.COM BOCA RATON BOWL

DECEMBER 20, 2022 - ESPN
AAC, C-USA, MAC, MWC, Sun Belt, BYU
FAU Stadium | Boca Raton, Florida
www.roofclaimbocaratonbowl.com



LOCKHEED MARTIN ARMED FORCES BOWL

DECEMBER 22, 2022 - ESPN
Big 12, ACC, Pac-12, AAC, C-USA, MWC, BYU
Amon G. Carter Stadium | Ft. Worth, Texas
www.armedforcesbowl.com



UNION HOME MORTGAGE GASPARILLA BOWL

DECEMBER 23, 2022 - ESPN
ACC, AAC, Big-12, Pac-12, SEC, C-USA, MAC, MWC, BYU, or Army
Raymond James Stadium | Tampa, Florida
www.gasparillabowl.com



EASYPST HAWAII BOWL

DECEMBER 24, 2022 - ESPN
AAC vs. MWC
Clarence T.C. Ching Athletics Complex | Honolulu, Hawaii
www.thehawaiibowl.com



CAMELLIA BOWL

DECEMBER 27, 2022 - ESPN
AAC, C-USA, MAC, MWC, Sun Belt, BYU
Cramton Bowl | Montgomery, Alabama
www.camelliabowl.com



TICKET SMARTER BIRMINGHAM BOWL

DECEMBER 27, 2022 - ESPN
SEC vs. AAC
Protective Stadium | Birmingham, Alabama
www.ticketSMARTerBirminghamBowl.com



SERVPRO FIRST RESPONDER BOWL

DECEMBER 28, 2022 - ESPN
ACC, Big12, AAC, C-USA, BYU or Pac12
Gerald J. Ford Stadium | Dallas, Texas
www.firstresponderbowl.com



TAXACT TEXAS BOWL

DECEMBER 28TH, 2022 - ESPN
Big 12 vs. SEC
NRG Stadium | Houston, Texas
www.texasbowl.com

2022 BASKETBALL EVENTS



STATE FARM CHAMPIONS CLASSIC

NOVEMBER 15, 2022
Gainbridge Fieldhouse | Indianapolis, Indiana
Kansas vs. Duke | Kentucky vs. Michigan State



SHRINERS CHILDREN'S CHARLESTON CLASSIC

NOVEMBER 17, 18 & 20, 2022
TD Arena | Charleston, South Carolina
Charleston, Colorado State, Davidson, Furman, Old Dominion, Penn State, South Carolina, Virginia Tech



MYRTLE BEACH INVITATIONAL

NOVEMBER 17, 18 & 20, 2022
HTC Center | Coastal Carolina University
Boise State, Charlotte, Colorado, Loyola (Chicago), UMass, Murray State, Texas A&M, Tulsa



PAYCOM WOODEN LEGACY

NOVEMBER 23 & 24
Anaheim Convention Center Arena | Anaheim, California
Fresno State, Saint Mary's, Vanderbilt, Washington



ESPN EVENTS INVITATIONAL

NOVEMBER 24, 25 & 27, 2022
ESPN Wide World of Sports Complex | Lake Buena Vista, Florida
Florida State, Memphis, Nebraska, Oklahoma, Ole Miss, Seton Hall, Siena, Stanford



PHIL KNIGHT INVITATIONAL

NOVEMBER 24, 25 & 27, 2022
Chiles Center, Moda Center, Veterans Memorial Coliseum | Portland, Oregon
Men's: Alabama, Iowa State, Michigan State, North Carolina, Oregon, Portland, UConn, Villanova
Women's: Iowa State, Michigan State, North Carolina, Oregon



PERATON ARMED FORCES CLASSIC

NOVEMBER 11, 2022
USS Abraham Lincoln | San Diego, California
Michigan State vs. Gonzaga



JIMMY V WOMEN'S CLASSIC PRESENTED BY CORONA

DECEMBER 4, 2022
Campus Sites
UConn at Notre Dame | Virginia Tech at Tennessee



JIMMY V MEN'S CLASSIC PRESENTED BY CORONA

DECEMBER 6, 2022
Madison Square Garden | New York, New York
Duke vs. Iowa | Texas vs. Illinois



JUMPMAN INVITATIONAL PRESENTED BY NOVANT HEALTH

DECEMBER 20 & 21, 2022
Spectrum Center | Charlotte, North Carolina
Michigan vs. UNC, Florida vs. Oklahoma (Men's & Women's)



HAWAIIAN AIRLINES DIAMOND HEAD CLASSIC

DECEMBER 22, 23 & 25, 2022
SimpliFI Arena at Stan Sheriff Center | Honolulu, Hawaii
George Washington, Hawai'i, Iona, Pepperdine, Seattle U, SMU, Utah State, Washington State

2023 SOFTBALL EVENTS



TAXACT CLEARWATER INVITATIONAL PRESENTED BY EVOSHIELD

FEBRUARY 16-19, 2023 - ESPN NETWORKS
Eddie C. Moore Complex | Clearwater, Florida
Alabama, Arizona, Arkansas, Duke, Florida State, Indiana, Louisiana, Michigan, Mississippi State, Nebraska, Oklahoma State, South Florida, Texas A&M, Central Florida, UCLA, Virginia Tech



PLAYER HEAD SHOTS



43 WILSON, MICAH
LB FR.



45 TANUVASA, PEPE
LB R-SR.



46 PILI, LOGAN
LB FR.



48 SCHOONOVER, BODIE
LB FR.



49 WILGAR, PAYTON
LB R-JR.



51 TOFA, ALDEN
DL R-SR. HS



52 TUKUAFU, JOE
OL R-SR.



53 JACKSON, FISHER
DL SO. S



54 RIGGS, DALTON
LS FR.



55 FAUTEA, LORENZO
DL R-SR.



56 BARRINGTON, CLARK
OL R-JR.



58 MOA, AISEA
DL FR.



59 TAI, LISALA
OL JR.



60 LITTLE, TYLER
DL R-FR.



62 MAHE, ATUNAISA
DL R-JR.



64 KEIM, BRAYDEN
OL R-SO.



68 FALANIKO, PETER
OL FR.



70 PAY, CONNOR
OL SO.



71 FREELAND, BLAKE
OL JR.



72 VEIKOSO, SIONE
OL R-FR.



73 SOIFUA, VAE
OL FR.



75 DAWE, SAM
OL FR.



76 LACHANCE, HARRIS
OL R-JR.



PLAYER HEAD SHOTS



78 SUAMATAIA, KINGSLEY
OL R-FR.



79 WARD, BEN
OL R-SO.



82 KINGSTON, PARKER
WR FR.



83 REX, ISAAC
TE R-SO.



85 OLSEN, ANTHONY
TE FR.



87 HOGAN, BRITTON
LS R-JR.



90 SINGH, JOSHUA
DL R-FR.



91 TUOTI-MARINER, EARL
DL R-SR.



92 BATTY, TYLER
DL SO.



93 MANGELSON, BLAKE
DL SO.



94 NELSON, JOHN
DL SO.



95 HAWS, CADEN
DL R-SO.



96 MITCHELL, BRUCE
DL FR.



96 WHEAT, CARTER
TE R-SO.



97 ERICKSON, ETHAN
TE R-FR.



97 GREER, HUNTER
DL R-FR.



98 SUMMERS, GABE
DL R-JR.



99 PETERMAN, CASH
K R-FR.



99 PILIMAI, ALEMA
DL R-JR.



Tight end Isaac Rex runs for a touchdown at Stanford in BYU's regular season finale at Stanford. Rex caught two touchdowns in the game, bringing his career total to 21, tied for No. 2 among BYU tight ends.



NUMERICAL ROSTER

No.	Name	Pos.	Ht.	Wt.	Cl.	Hometown (High School/Previous Sch)	No.	Name	Pos.	Ht.	Wt.	Cl.	Hometown (High School/Previous Sch)
0	Epps, Kody	WR	5-11	185	R-Fr.	Los Angeles, CA / Mater Dei HS	51	Tofa, Alden	DL	6-4	277	R-Sr.	West Jordan, UT / West Jordan HS
0	Robinson, Jakob	CB	5-11	165	So.	Orem, UT / Orem HS / Utah State	52	Tukuafu, Joe	OL	6-4	300	R-Sr.	Glendale, UT / East HS
1	Harper, Micah	S	5-10	185	R-Fr.	Chandler, AZ / Basha HS	53	Jackson, Fisher	DL	6-5	245	So.	South Jordan, UT / Herriman HS
1	Hill, Keanu	WR	6-4	215	R-So.	Euleless, TX / Trinity HS	54	Riggs, Dalton	LS	6-4	230	Fr.	Eagle, ID / Eagle HS
2	Brooks, Christopher	RB	6-1	230	Sr.	Oceanside, CA/EI Camino HS/Cal	55	Fauatea, Lorenzo	DL	6-4	310	R-Sr.	West Valley City, UT / Hunter HS
2	Bywater, Ben	LB	6-3	230	R-So.	Salt Lake City, UT / Olympus HS	56	Barrington, Clark	OL	6-6	305	R-Jr.	Spokane, WA / University HS
3	Hall, Jaren	QB	6-1	205	R-Jr.	Spanish Fork, UT / Maple Mountain HS	58	Moa, Aisea	DL	6-3	245	Fr.	North Ogden, UT/Weber HS
4	Katoa, Lopini	RB	6-1	210	R-Sr.	American Fork, UT / American Fork HS	59	Tai, Lisala	OL	6-7	336	Jr.	Inglewood, CA / Snow College
5	Maiava-Peters, Sol-Jay	QB	6-1	200	R-Fr.	Hau'ula, HI / St. John's College HS	60	Little, Tyler	DL	6-7	295	R-Fr.	Gridley, CA / Gridley HS / Butte College
5	Mandell, D'Angelo	CB	6-1	192	Sr.	San Diego, CA / Del Norte HS	62	Mahe, Atunaia	DL	6-1	310	R-Jr.	West Jordan, UT / West Jordan HS
7	Ropati, Hinckley	RB	5-10	215	Jr.	Downey, CA / Cerritos College	64	Keim, Brayden	OL	6-8	305	R-So.	Sandy, UT / Alta HS
7	Udo, George	S	6-1	200	Jr.	Walnut Creek, CA / Berean Christian HS	68	Falaniko, Peter	OL	6-3	307	Fr.	St. George, UT / Pine View HS
10	Pyper, Morgan	LB	6-2	220	R-Jr.	Idaho Falls, ID / Hillcrest HS	70	Pay, Connor	OL	6-5	312	So.	Highland, UT / Lone Peak HS
11	Fennegan, Cade	QB	6-2	190	R-Fr.	Dallas, TX / Woodrow Wilson HS	71	Freeland, Blake	OL	6-8	305	Jr.	Herriman, UT / Herriman HS
11	Jeudy-Lally, Gabe	CB	6-2	185	R-So.	Austin, TX / Vanderbilt	72	Veikoso, Sione	OL	6-7	305	R-Fr.	Kailua, HI / Arizona State
12	Nacua, Puka	WR	6-2	205	Jr.	Provo, UT / Orem HS / Washington	73	Soifua, Vae	OL	6-4	290	Fr.	Orem, UT / Orem HS
13	Kaufusi, Jackson	LB	6-2	226	R-Jr.	Cottonwood Heights, UT / Brighton HS	75	Dawe, Sam	OL	6-3	303	Fr.	Spanish Fork, UT / Spanish Fork HS
13	Wake, Masen	TE	6-1	260	Jr.	Cedar Hills, UT / Lone Peak HS	76	LaChance, Harris	OL	6-8	310	R-Jr.	Herriman, UT / Herriman HS
15	Billoups, Nick	QB	6-2	195	R-Fr.	San Clemente, CA / San Clemente HS	78	Suamataia, Kingsley	OL	6-6	325	R-Fr.	Orem, UT/Orem HS
15	Christensen, Caleb	DB	5-10	195	So.	Smithfield, UT / Sky View HS	79	Ward, Ben	OL	6-5	285	R-So.	Washington D.C. / Dallastown HS
16	Jackson, Chris	WR	5-10	184	Sr.	Pomona, CA / Mt. San Antonio College	82	Kingston, Parker	WR	6-0	175	Fr.	Layton, UT / Roy HS
17	Criddle, Matthew	S	6-1	195	R-Sr.	Highland, UT / Snow College	83	Rex, Isaac	TE	6-6	250	R-So.	San Clemente, CA / San Clemente HS
18	Hayes, Kaleb	CB	5-11	190	R-Sr.	San Bernardino, CA/San Geronio HS/Oregon State	85	Olsen, Anthony	TE	6-4	230	Fr.	Salt Lake City, UT / Olympus HS
18	Romney, Gunner	WR	6-2	195	Sr.	Chandler, AZ / Chandler HS	87	Hogan, Britton	LS	6-3	200	R-Jr.	Salt Lake City, UT / Olympus HS
19	Bamba, Mory	CB	6-3	180	So.	Menomonee Falls, Wisconsin / Tyler JC	90	Singh, Joshua	DL	6-0	275	R-Fr.	Orem, UT / Orem HS
19	Davis, Miles	RB	6-2	210	R-Fr.	Las Vegas / Las Vegas HS	91	Tuioti-Mariner, Earl	DL	6-4	288	R-Sr.	Topeka, KS / Washburn HS
20	Boren, Jacob	CB	5-9	180	Jr.	Salt Lake City, UT / Highland HS	92	Batty, Tyler	DL	6-5	275	So.	Payson, UT / Payson HS
20	Cosper, Brayden	WR	6-3	205	R-Jr.	South Jordan, UT / Bingham HS	93	Mangelson, Blake	DL	6-5	260	So.	Nephi, UT / Juab HS
21	Jones, Dean	S	6-2	195	R-Fr.	Queen Creek, AZ / American Leadership Academy	94	Nelson, John	DL	6-4	275	So.	Salem, UT / Salem Hills HS
22	Fakahua, Mason	RB	6-2	230	So.	Cedar City, UT / Cedar City HS	95	Haws, Caden	DL	6-2	320	R-So.	Little Rock, AR / Pulaski Academy
22	Hannemann, Ammon	S	6-1	205	R-So.	Highland, UT / Lone Peak HS	96	Mitchell, Bruce	DL	6-4	300	Fr.	Kamas, UT/South Summit HS
23	Ebunoha, Chika	S	6-0	180	Fr.	Tucson, Ariz. / Marana HS	96	Wheat, Carter	TE	6-4	236	R-So.	Mesa, AZ / Red Mountain HS
23	Nyberg, Hobbs	WR	5-11	195	So.	Dixie, UT / Dixie HS	97	Erickson, Ethan	TE	6-5	230	R-Fr.	Laie, HI / Kahuku HS
24	Rehkov, Ryan	P/K	6-6	232	So.	Spokane, WA / Central Valley HS	97	Greer, Hunter	DL	6-5	275	R-Fr.	Orem, UT / Timpanogos HS
25	Alfrey, Talan	S	6-3	205	R-Fr.	Auburn, WA / Auburn Mountainview HS	98	Summers, Gabe	DL	6-2	295	R-Jr.	Saratoga Springs, UT/Westlake HS
26	Slade, Ethan	S	6-0	190	R-Fr.	Orem, UT / Orem HS	99	Peterman, Cash	K	6-0	200	R-Fr.	Chandler, AZ / Chandler HS
27	Roberts, Chase	WR	6-4	200	R-Fr.	Highland, UT / American Fork HS	99	Pilimai, Alema	DL	6-4	265	R-Jr.	Tustin, CA / Tustin HS
28	Wall, Tanner	WR	6-1	190	R-Fr.	Arlington, VA / Yorktown HS							
29	Green, Korbyn	CB	6-0	175	Fr.	Tulsa, OK / Owasso HS							
31	Tooley, Max	LB	6-2	215	R-Jr.	Bountiful, UT / Bountiful HS							
34	Wilson, Josh	LB	6-0	215	So.	Draper, UT / Corner Canyon HS							
35	Heimuli, Houston	FB	5-11	265	Sr.	Bountiful, UT/Bountiful HS/Stanford							
36	Gunther, Talmage	WR	6-0	195	R-So.	Highland, UT / Lone Peak HS							
37	Smith, Justen	K	6-2	195	R-Fr.	Sandy, UT / Brighton HS							
38	Rex, Preston	S	6-0	197	Fr.	San Clemente, CA / San Clemente HS							
39	Oldroyd, Jacob	K/P	6-1	195	R-Jr.	Southlake, TX / Carroll HS							
41	Pili, Keenan	LB	6-3	237	R-Jr.	Provo, UT / Timpview HS							
43	Wilson, Micah	LB	6-3	210	Fr.	Draper, UT / Corner Canyon HS							
45	Tanuvasa, Pepe	LB	6-1	245	R-Sr.	Tigard, OR / Navy							
46	Pili, Logan	LB	6-1	223	Fr.	Provo, UT / Timpview HS							
48	Schoonover, Bodie	LB	6-4	240	Fr.	American Fork, UT / American Fork HS							
49	Wilgar, Payton	LB	6-3	235	R-Jr.	St. George, UT / Dixie HS							



RB Christopher Brooks



Burque CrossFit

Non-Commercial
CrossFit Affiliate
Partnering With
Community
Organizations and
BFit505 To Engage
in Health &
Wellness
Opportunities At No
Cost



Supporting Sobriety Through
Physical Activity
M-Lifting W-CrossFit, Sunday-
Yoga, Sunday Boxing
*Check out the app for
ThePhoenix.org*



Veterans*Military, Allies
in Health, Wellness and
Quality of Life Through
Physical Activity
*Check out the app!



BFIT505

Community Fitness
and Wellness Gym
Providing Daily
Fitness Classes,
Nutrition Coaching,
and Helping You
Reach Long-Term,
Sustainable Goals
Currently Serving
Ages 4-79

Strength Training

Endurance

Personal Training

Team Trainings

***Monthly Ruck
Hikes***

Kids Class

Team Training



Grassroots
Nonprofit
Supporting Youth
5th-8th Grades In
After School
Settings to Mentor
and Encourage
Healthy, Happy
Behaviors That Have
Long-Term Positive
Outcomes
Beneficiary to
BFit505
Always Looking For
Volunteer Mentors
Sept-May 1
day/week
**Check Out Runners
Ball Gala April 8,
2023!**

bfitwellness505@gmail.com * Melani Buchanan Farmer



BYU COUGARS



SEASON IN REVIEW



Cougar defensive lineman celebrates as BYU gets a stop against Baylor on Sept. 10 at LaVell Edwards Stadium. BYU's defense got the final say in a 26-20 double-overtime victory ending in a defensive stand.

BYU finished off a 2022 regular season 7-5, earning a bowl bid for the 17th time in 18 seasons.

The Cougars picked up Power 5 wins over Baylor and Stanford and a victory over regional rivals Boise State and Utah State while playing a strong overall schedule. Including its upcoming matchup with SMU, 10 of BYU's 12 FBS opponents in 2022 earned bowl bids—the most ever in the independence era.

BYU also earned a winning season for the 43rd time since LaVell Edwards became head coach of the program in 1972. Only nine programs—Ohio State, Oklahoma, Alabama, Michigan, Penn State, Georgia, USC, Florida and Boise State—have had more winning seasons in that timeframe. Prior to 1972, BYU had won just 173 games in 47 seasons. Since Edwards' takeover, BYU has won 437 games, which ranks No. 8 nationally.

BYU's offense ranks No. 32 nationally at 440.7 yards per

game and averaged 31.9 points per game. The Cougars are led by one of college football's best passers in Jaren Hall, ranking No. 12 in pass efficiency rating at 160.83, totaling 3,171 passing yards and 31 passing touchdowns with only six interceptions. Hall also boasts three rushing touchdowns and one score as a receiver in 2022. He is just the third BYU quarterback (Steve Young, Brandon Doman) to throw for 3,000 yards and rush for 300 yards in the same season.

One of Hall's favorite targets is wide receiver Puka Nacua, who leads the team with 10 total touchdowns (5 rushing, 5 receiving) and has 48 receptions and 625 yards while rushing the ball 25 times for 209 yards in just nine games.

Wide receiver Keanu Hill has also been one of the most reliable options in the passing games, posting 36 receptions, 572 yards and a team-leading seven touchdowns. Outside of Nacua and Hill, BYU has four other receivers with at least 20 receptions on the season.



BYU COUGARS



SEASON IN REVIEW



BYU quarterback Jaren Hall reaches back to throw a pass against Baylor at LaVell Edwards Stadium. Hall's offensive line featured 2022 freshman All-American Kingsley Suamataia at right tackle clearing the way.

The running game features Christopher Brooks with a team-leading 729 rushing yards and five touchdowns while Hall, a dual-threat, is second on the team with 350 rushing yards.

BYU began the year with a dominant win over South Florida in Tampa, dropping the Bulls 50-21 in the season opener. The win sparked a top-25 matchup against Baylor in Provo the following week.

The Cougars and Bears put together one of the top games of the year, a slugfest going to double-overtime before BYU outlasted Baylor with a defensive stand to earn the win, 26-20.

BYU fell to nationally ranked Oregon at Autzen Stadium but responded with back-to-back wins over Wyoming and in-state foe Utah State the following weeks.

In a unique matchup in Las Vegas, the Cougars came up short to Notre Dame in annual Shamrock Series for the Irish. BYU's comeback effort ended in 28-20 defeat at Allegiant Stadium.

Injuries started to pile up for the Cougars over the next few weeks and BYU suffered three more consecutive defeats to Arkansas, Liberty and East Carolina, all bowl teams with two

of the three running some of the most potent offenses in the country.

Trying to snap a four-game losing streak, a daunting task on the blue turf was just what the Cougars needed. BYU put together one of its most complete games of the year, beating Boise State 31-28 in Boise.

The game against the Broncos was back and forth and BYU's biggest stars showed up with 377 passing yards and four total touchdowns from Hall while Nacua had 14 receptions, 157 yards and two touchdowns, including the game-winner, a toe-tapping acrobatic grab on fourth down in the corner of the end zone with 1:46 to go. The Cougar defense held, and BYU came away with another signature win to get back on track.

The win was the spark to finish the regular season with three-straight victories, including a road win over Stanford to close the year and setup BYU's matchup with the SMU Mustangs in the 2022 New Mexico Bowl. This year's bowl game will be the second time the Cougars and Mustangs have met in a bowl matchup. The first contest between the two schools took place at the 1980 Holiday Bowl, when BYU completed one of the greatest comebacks in college football history by scoring 21 points over the final 2:33 of the game to beat the Mustangs 46-45.



BYU's top receiver Puka Nacua comes down with the game-winning touchdown reception at Boise State on Nov. 5 at Albertsons Stadium. Nacua caught it in the back corner of the end zone and touched his toe down, leading to a 31-28 win.

A HISTORY OF

2006



Saturday, Dec. 23, 2006
New Mexico Lobos vs.
San Jose State Spartans

	1	2	3	4	F
UNM	0	3	0	9	12
SJSU	0	13	7	0	20

Attendance: 34,111



James Jones, Sr., WR, SJSU
Offensive MVP (pictured)

Matt Castelo, Jr., LB, SJSU
Defensive MVP

The San Jose State Spartans defeated the New Mexico Lobos, 20-12, which highlighted a season that saw more SJSU wins than any of in the three previous.

Just days prior to the first collegiate bowl game at University Stadium since 1980, Albuquerque was hit with over six inches of snow, forcing the field to be plowed off so the Bowl could go on as scheduled.



2007

Saturday, Dec. 22, 2007
Nevada Wolf Pack vs.
New Mexico Lobos

	1	2	3	4	F
NEV	0	0	0	0	0
UNM	14	6	0	3	23

Attendance: 30,223

Donovan Porterie, RS-Fr., QB, UNM
Offensive MVP

Brett Madsen, Jr., LB, UNM
Defensive MVP



The Lobos (9-4) ended a 46-year span without a postseason victory, the sixth longest losing streak in the nation at the time, and gave head coach Rocky Long his first bowl win in five tries. The game ended up in favor of the Lobos as Paul Baker ran for 167 yards in his first start, and Donovan Porterie threw for a career-high 354 yards and two touchdowns.



2008



Saturday, Dec. 20, 2008
Colorado State Rams vs.
Fresno State Bulldogs

	1	2	3	4	F
CSU	10	10	0	20	40
FS	14	7	7	7	35

Attendance: 24,735

Tommie Hill, Sr., DE, CSU
Defensive MVP

Gartrell Johnson, Sr., RB, CSU
Offensive MVP (pictured)



Colorado State defensive end Tommie Hill intercepted Fresno State quarterback Tom Brandstater with 13:26 remaining in the fourth quarter to jump-start the Rams' rally that led to 20 points in the final period and the Rams' first bowl win since 2003. Gartrell Johnson, III recorded 375 yards from scrimmage (rushing & receiving only) on 32 touches to set a new mark for the most yards in FBS bowl history.

2009

Saturday, Dec. 19, 2009
Fresno State Bulldogs vs.
Wyoming Cowboys

	1	2	3	4	2OT	F
FS	0	14	7	7	0	28
WYO	7	7	3	11	7	35

Attendance: 24,898



Mitch Unrein, Sr., DL, WYO
Defensive MVP (pictured)

Austyn Carta-Samuels, Fr., QB, WYO
Offensive MVP

Wyoming trailed by 11 points in the fourth quarter. Its offense was led by a freshman quarterback, its defense was facing the nation's leading rusher. Time to worry? Not these comeback Cowboys. Freshman Austyn Carta-Samuels threw three touchdown passes, the last a 13-yarder to David Leonard in the second overtime Saturday. Wyoming (7-6) stopped the nation's leading rusher, Fresno State's Ryan Mathews, on three rushing attempts from the 1 in the first overtime. The Bulldogs (8-5) tried a quarterback sneak on third down, and Mathews came up short again on fourth down.

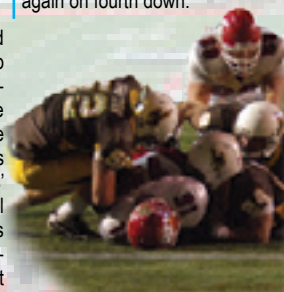

2010

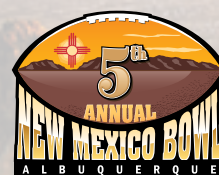

Saturday, Dec. 18, 2010
BYU Cougars vs.
UTEP Miners

	1	2	3	4	F
BYU	17	14	14	7	52
UTEP	3	7	7	7	24

Attendance: 32,424

Andrew Rich, Sr., DB, BYU
Defensive MVP

Jake Heaps, Fr., QB, BYU
Offensive MVP



Jake Heaps threw four touchdown passes, connecting with Cody Hoffman on three scores, and finished with 264 yards passing to help BYU beat UTEP, 52-24. Hoffman had eight catches for 137 yards, while Joshua Quezada ran for 101 yards and J.J. DiLuigi added 98 yards on the ground to help the Cougars in their final contest before they begin play as an independent in football next season. BYU also got two interceptions and one of the team's four sacks from Andrew Rich, voted the most valuable defensive player.

OUR BOWL GAME

2011

2012

2013

2014

2015



Saturday, Dec. 17, 2011
Temple Owls vs.
Wyoming Cowboys

	1	2	3	4	F
TEM.....	7	21	3	6	37
WYO.....	0	7	0	8	15

Attendance: 25,762

Tahir Whitehead, Sr., LB, TEM
Defensive MVP

Chris Coyer, So., QB, TEM
Offensive MVP



Temple's win marked the second straight year the visiting team took home the trophy. The win by the Mid-American Conference (MAC) member also snapped the Mountain West's four-game win streak. The Owls were the first at-large selection to the Gildan New Mexico Bowl to be victorious. Temple's Chris Coyer, the Offensive MVP, was 8-12 with 169 yards passing and 1 TD, plus 12 rushes for 71 yards. The Owls' Tahir Whitehead, the Defensive MVP, recorded 11 tackles (six solo, five assisted), 1.5 tackles for loss for 2 yards.

Saturday, Dec. 15, 2012
Nevada Wolf Pack vs.
Arizona Wildcats

	1	2	3	4	F
NEV.....	21	10	14	3	48
ARIZ.....	7	21	0	21	49

Attendance: 24,610



Matt Scott, Sr., QB, ARIZ
Offensive MVP (pictured)

Marquis Flowers, Jr., S, ARIZ
Defensive MVP

Arizona's Matt Scott rallied his team in the final 46 seconds, tossing two short touchdown passes for an improbable 49-48 win. The Wildcats recovered an onside kick in the last minute, setting up Scott's 2-yard toss to Tyler Slavin with 19 seconds left for the winning score. Arizona trailed 21-0 in the first quarter and was down 45-28 entering the final period. Scott threw for 382 yards and marched his team back into the game despite those two earlier interceptions. The nation's rushing leader, Ka'Deem Carey, gained 172 yards for the Wildcats. Arizona receiver Austin Hill caught eight passes for 175 yards and two touchdowns. The teams combined for 1,237 total yards. Stephon Jefferson, the nation's second-leading rusher, ran for 180 yards for Nevada.

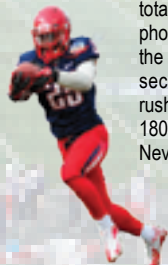

Saturday, Dec. 21, 2013
Washington State Cougars
vs. Colorado State Rams

	1	2	3	4	F
WSU.....	21	14	3	7	45
CSU.....	10	13	7	18	48

Attendance: 27,104

Shaquil Barrett, Sr., DE, CSU
Defensive MVP

Connor Halliday, Jr., QB, WSU
Offensive MVP (pictured)



For the second straight year, the winning team scored at least 10 points in the final minute to win the Gildan New Mexico Bowl. Colorado State trailed by 22 points (35-13) before coming back to beat Washington State 48-45 in the bowl season's opening game. That's tied for the 2nd-largest deficit overcome to win in a non-OT bowl game. The Rams got back in the game when Cougars running back Jeremiah Laufasa fumbled at the Cougars 33, setting up Kapri Bibbs' 1-yard score and Donnell Alexander's two-point conversion that tied it at 45 with 33 seconds left. Then, WSU's Teondray Caldwell fumbled a kickoff return at the 24, setting up Jared Roberts' 41-yard field goal as time expired. The teams combined for 58 points in the 1st half, which is a Gildan New Mexico Bowl record. It is tied for the 9th-most combined points in a half in bowl history (since 1937).

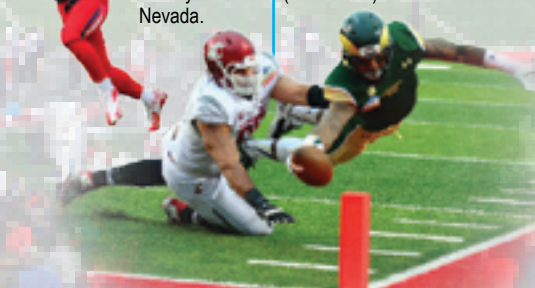

Saturday, Dec. 20, 2014
Utah State Aggies
vs. UTEP Miners

	1	2	3	4	F
USU.....	7	0	7	7	21
UTEP.....	3	0	0	3	6

Attendance: 28,725



Zach Vigil, Sr., LB, USU
Defensive MVP (pictured above)

Kent Myers, Fr., QB, USU
Offensive MVP (pictured below)



It wasn't a last-second victory like previous years but Utah State still churned out an improbable tale as the Aggies garnered a 21-6 win against UTEP, at times with its fifth-string quarterback leading the offense. The Vigil brothers were the other key component in USU's third straight bowl victory. Zach Vigil was named the Defensive MVP with game-high 11 tackles while younger brother, Nick, notched seven tackles and a touchdown. The Vigils, who combined for 553 career tackles to rank first at the FBS level among active brothers, helped hold UTEP to 149 rushing yards and no touchdowns.



Saturday, Dec. 19, 2015
Arizona Wildcats vs.
New Mexico Lobos

	1	2	3	4	F
ARIZ.....	7	21	14	3	45
UNM.....	3	14	14	6	37

Attendance: 24,610

Scooby Wright III, Jr., MLB, ARIZ
Defensive MVP

Anu Solomon, RS So., QB, ARIZ
Offensive MVP

It looked like another wild, comeback victory was going into the Gildan New Mexico Bowl record book. The New Mexico Lobos were working on a potential game-winning drive after trailing by 18 when the Arizona Wildcats thwarted it with an interception to secure the 45-37 win. The Wildcats' Anu Solomon took home the Offensive MVP award, throwing two touchdowns and rushing for another. He and the UofA offense needed just 19:38 minutes of possession to win their second bowl game in Albuquerque. Scooby Wright, III garnered the Defensive MVP honors with a game-high 15 tackles, including 11 solo, and 2 sacks.



A HISTORY

CONTINUED

2016

2017

2018

2019

2020



Saturday, Dec. 17, 2016
UTSA Roadrunners vs.
New Mexico Lobos

	1	2	3	4	E
UTSA.....	3	3	0	14	20
UNM.....	7	3	6	7	23

Attendance: 29,688



Lamar Jordan, RS Jr., QB, UNM
Offensive MVP

Dakota Cox, Sr., MLB, UNM
Defensive MVP (pictured)

New Mexico head coach Bob Davie earned his first career bowl victory when the Lobos beat UTSA. Despite the hype around New Mexico's triple-option threat and the Lobos leading the nation in rushing, the Roadrunners ran for more yards. Jarveon Williams ran for 125 yards for the Roadrunners, who lost in their first bowl appearance in the program's six-year history. UNM quarterback Lamar Jordan was voted as the Most Outstanding Offensive Player, leading the team in rushing (81 yards on 13 carries) and passing (3-4-0 for 77 yards). Linebacker Dakota Cox was named the Defensive MVP, tallying 10 tackles (6 solo), 1.5 tackles for loss (4 yards), and one breakup.

Saturday, Dec. 16, 2017
Marshall Thundering Herd
vs. Colorado State Rams

	1	2	3	4	E
MRSH....	0	21	10	0	31
CSU.....	0	14	0	14	28

Attendance: 26,807



Tyre Brady, RS-Jr., WR, MRSH
Offensive MVP (pictured above)

Channing Hames, RS-So., DT, MRSH
Defensive MVP (pictured below)



Leading up to the New Mexico Bowl, all talk was on Colorado State's explosive offense. But it was Marshall's offense that put on a show. Tyre Brady separated himself from Rams coverage and sprinted to a 76-yard touchdown reception for the first of three big scoring plays that allowed Thundering Herd hold off the Rams 31-28. He was joined by Keion Davis, who rushed for 141 yards, including a 68-yard touchdown run. Tyler King added a 90-yard rushing touchdown for the Herd. Chase Litton threw for 262 yards and two touchdowns, overshadowing the much-hyped CSU quarterback Nick Stevens, who was sacked five times. The Thundering Herd are 11-2 in bowl games — 5-0 under Doc Holliday.

Saturday, Dec. 15, 2018
Utah State Aggies vs.
North Texas Mean Green

	1	2	3	4	E
USU	14	24	7	7	52
UNT	7	0	6	0	13

Attendance: 25,387

Offensive MVP
QB Jordan Love USU

Defensive MVP
CB DJ Williams USU



Utah State walked into the New Mexico Bowl with one of its best records in school history but uncertainty. Its head coach, Matt Wells, left to take the Texas Tech job. Interim coach Frank Maile had to prepare the Aggies with an army of graduate assistants and an announcement a new coach was coming next month.

North Texas, meanwhile, was coming into Albuquerque with experienced coach Seth Littrell and highly touted quarterback Mason Fine.

Jordan Love threw for 359 yards and four touchdowns and Jalen Greene had six catches for 151 yards and a score to help Utah State rout North Texas 52-13.

Maile directed the Aggies (11-2) even after Utah State announced former head coach Gary Andersen would return. However, Andersen opted not to attend the bowl game and let Maile finish what he started.

Love completed 21 of 43 passes with one interception. D.J. Williams had two interceptions, helping Utah State ground high-flying North Texas (9-4).

Aaren Vaughns caught two passes for 109 yards and two scores for the Aggies, Gerold Bright ran for 103 yards and two touchdowns on 16 carries, and Darwin Thompson added 93 yards on 21 carries.

Saturday, Dec. 21, 2019
SDSU Aztecs
vs. CMU Chippewas

	1	2	3	4	E
CMU	3	0	8	0	11
SDSU	7	12	21	7	48

Attendance: 18,823

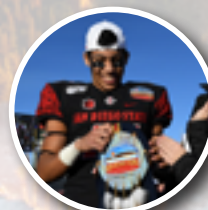

Offensive MVP
RB Jordan Byrd SDSU
(pictured above)
WR Jesse Matthews SDSU

Defensive MVP
LB Kyahva Tezino Jr. SDSU
(pictured below)



Ryan Agnew passed for 287 yards and three touchdowns and San Diego State won a bowl game for the first time since 2016, beating Central Michigan 48-11.

Jordan Byrd ran for a career-high 139 yards and a touchdown to help the Aztecs (10-3) cap their 10th straight bowl appearance with a victory.

The victory served as a homecoming for Long. He has won the New Mexico Bowl in 2007 as New Mexico's coach. Long is 4-9 in bowl games and used to look at the field from his office. "It was real special to me because I have ties to this place," Long said.

Thursday, Dec. 24, 2020
Hawai'i Rainbow Warriors
vs. Houston Cougars

	1	2	3	4	E
Hawai'i	14	7	7	0	28
Houston	0	0	14	0	14

Attendance: 2,060

Offensive MVP
RB/WR Calvin Turne Hawai'i
(pictured below)

Defensive MVP
LB Darius Muasau Hawai'i



Playing in only their third bowl on the mainland in program history, Hawai'i came to play on defense, forcing three Clayton Turne interceptions, which led to 14 Rainbow Warrior points.

Hawai'i wide receiver Calvin Turne stole the show for both offense and special teams with a 75-yard touchdown reception in the first quarter and a 92-yard kickoff return for a touchdown to extend the Rainbow Warrior lead back to 14 late in the third quarter.

Houston, the first team from the American Athletic Conference to participate in the New Mexico Bowl, held the ball for over 11 minutes in the third quarter in effort to tighten the gap with the Rainbow Warriors but could not rebound from the kickoff return.



A HISTORY

CONTINUED

2021

New Mexico Bowl Trophy & MVP Awards



Saturday, Dec. 18, 2021

UTEP Miners vs.
Fresno State Bulldogs

	1	2	3	4	E
UTEP	7	10	0	7	24
Fresno	9	10	7	5	31
Attendance:	29,688				



Elijah Gates, Ar., DB, Fresno State
Defensive MVP

Jordan Mims, Sr., RB, Fresno State
Offensive MVP (pictured)

Fresno State (10-3) won the bowl game for the first time in three tries. Jake Haener was 26 of 41 for 286 yards and a touchdown. His status had been in doubt when he briefly entered the transfer portal after coach Kalen DeBoer took the job at Washington. The Miners (7-6) pulled to 26-24 early in the fourth quarter on Calvin Brownholtz's 51-yard touchdown pass to Trent Thompson. Fresno State got a field goal, followed by a UTEP safety, before the Bulldogs ran out the clock. UTEP's Gavin Hardison threw for 252 yards and a touchdown. UTEP has lost the New Mexico Bowl in all three of its appearances and has a seven-game bowl losing streak dating to 1967.

The New Mexico Bowl trophy is one of the most unique in all of college sports. It is a Native American clay pot meticulously handcrafted by artists Marcellus and Elizabeth Media from the Zia Pueblo. The 20-inch bowl-shaped pottery features the iconic Zia sun symbol and images of football players, a deer, mountain lion, buffalo and eagle.

Elizabeth hand-coils and fires the pottery at the couple's home studio and her husband, Marcellus, paints the clay trophies. Using a white base coat on the pot makes the Zia patterns stand out after being hand-painted in black. His final touch is colored acrylic paints depicting football players in classic game stances and logos for the participating teams, not to mention the New Mexico Bowl insignia.

The New Mexico Bowl stuck with the unconventional for its Outstanding Offensive and Defensive Player Awards. They went to another Zia Pueblo artist, Ralph Aragon, who crafted the trophies from traditional leather shields.

Jeff Siembieda, New Mexico Bowl Executive Director, found all three artists in 2006 when he traveled to the pueblo, located approximately 30 miles northwest of Albuquerque, looking for permission to use the Zia sun in its logo. The tribal leaders gave their consent and in return, asked that Zia art be used for the awards.



"Three elements are the central core of harmony that defines each design: our culture, religious belief and spirituality which create the balance of inner peace. We have embraced all the beautiful scenery of New Mexico. Our inspiration for each pot comes from real life images, stories and imagination."

--Marcellus Medina



Zia Pueblo artist, Ralph Aragon crafts the Outstanding Player trophies from traditional leather shields. His quest for a unique way to express his creativity has led him to create "something different" for us to enjoy and images that "help preserve his culture and heritage".





PNM is committed to a zero-carbon future.

Now, nearly 50% of the power we produce comes from carbon-free electricity. We will continue to push that number up until we tackle our goal.

Learn more at pnm.com/our-commitment





ALWAYS
CALL
BEFORE YOU
DIG

Whether your landscaping, installing a deck, fence or any other digging project. Always call before. It's safe, its smart... **It's the law.**



For more information
visit **call811.com**



FBS CONFERENCE STANDINGS AS OF SEPT. 6

American			Mid-American		
Houston	0-0	1-0	East		
SMU	0-0	1-0	Akron	0-0	1-0
Tulane	0-0	1-0	Ohio	0-0	1-0
UCF	0-0	1-0	Bowling Green	0-0	0-1
Cincinnati	0-0	0-1	Buffalo	0-0	0-1
East Carolina	0-0	0-1	Kent State	0-0	0-1
Memphis	0-0	0-1	Miami (OH)	0-0	0-1
Navy	0-0	0-1	West		
South Florida	0-0	0-1	Eastern Michigan	0-0	1-0
Temple	0-0	0-1	Northern Illinois	0-0	1-0
Tulsa	0-0	0-1	Toledo	0-0	1-0
Atlantic Coast			Ball State	0-0	0-1
Atlantic			Central Michigan	0-0	0-1
Clemson	1-0	1-0	Western Michigan	0-0	0-1
Syracuse	1-0	1-0	Mountain West		
Florida State	0-0	2-0	Mountain		
N.C. State	0-0	1-0	Air Force	0-0	1-0
Wake Forest	0-0	1-0	New Mexico	0-0	1-0
Boston College	0-0	0-1	Utah State	0-0	1-1
Louisville	0-1	0-1	Wyoming	0-0	1-1
Coastal			Boise State	0-0	0-1
North Carolina	0-0	2-0	Colorado State	0-0	0-1
Duke	0-0	1-0	West		
Miami (FL)	0-0	1-0	Nevada	0-0	2-0
Pittsburgh	0-0	1-0	Fresno State	0-0	1-0
Virginia	0-0	1-0	San Jose State	0-0	1-0
Virginia Tech	0-0	0-1	UNLV	0-0	1-0
Georgia Tech	0-1	0-1	San Diego State	0-0	0-1
Big 12			Hawai'i	0-0	0-2
Baylor	0-0	1-0	Pac-12		
Iowa State	0-0	1-0	Arizona	0-0	1-0
Kansas	0-0	1-0	Arizona State	0-0	1-0
Kansas State	0-0	1-0	California	0-0	1-0
Oklahoma	0-0	1-0	Oregon State	0-0	1-0
Oklahoma State	0-0	1-0	Stanford	0-0	1-0
TCU	0-0	1-0	UCLA	0-0	1-0
Texas	0-0	1-0	USC	0-0	1-0
Texas Tech	0-0	1-0	Washington	0-0	1-0
West Virginia	0-0	0-1	Washington State	0-0	1-0
Big Ten			Colorado	0-0	0-1
East			Oregon	0-0	0-1
Indiana	1-0	1-0	Utah	0-0	0-1
Penn State	1-0	1-0	SEC		
Maryland	0-0	1-0	East		
Michigan	0-0	1-0	Vanderbilt	0-0	2-0
Michigan State	0-0	1-0	Florida	0-0	1-0
Ohio State	0-0	1-0	Georgia	0-0	1-0
Rutgers	0-0	1-0	Kentucky	0-0	1-0
West			Missouri	0-0	1-0
Northwestern	1-0	1-0	South Carolina	0-0	1-0
Iowa	0-0	1-0	Tennessee	0-0	1-0
Minnesota	0-0	1-0	West		
Wisconsin	0-0	1-0	Alabama	0-0	1-0
Illinois	0-1	1-1	Arkansas	0-0	1-0
Nebraska	0-1	1-1	Auburn	0-0	1-0
Purdue	0-1	0-1	Mississippi State	0-0	1-0
Conference USA			Ole Miss	0-0	1-0
FAU	1-0	1-1	Texas A&M	0-0	1-0
North Texas	1-0	1-1	LSU	0-0	0-1
Western Kentucky	0-0	2-0	Sun Belt		
FIU	0-0	1-0	East		
UAB	0-0	1-0	Coastal Carolina	0-0	1-0
Louisiana Tech	0-0	0-1	GA Southern	0-0	1-0
Middle Tennessee	0-0	0-1	James Madison	0-0	1-0
Rice	0-0	0-1	Marshall	0-0	1-0
UTSA	0-0	0-1	Old Dominion	0-0	1-0
Charlotte	0-1	0-2	Appalachian State	0-0	0-1
UTEP	0-1	0-2	Georgia State	0-0	0-1
Independents			West		
BYU	—	1-0	Arkansas State	0-0	1-0
Liberty	—	1-0	LA - Lafayette	0-0	1-0
UConn	—	1-1	South Alabama	0-0	1-0
Army	—	0-1	LA - Monroe	0-0	0-1
New Mexico State	—	0-1	Southern Miss	0-0	0-1
Notre Dame	—	0-1	Texas State	0-0	0-1
UMass	—	0-1	Troy	0-0	0-1

- BOWL ELIGIBLE
- BOWL INELIGIBLE

USA TODAY TOP 20

as of Sept. 6

	1. Alabama	1-0		6. Texas A&M	1-0		11. Michigan State	1-0		16. Miami	1-0
	1,615	—		1,268	01		860	03		591	01
	2. Georgia	1-0		7. Oklahoma	1-0		12. Southern California	1-0		17. Arkansas	1-0
	1,542	01		1,160	02		849	03		554	06
	3. Ohio State	1-0		8. Baylor	1-0		13. NC State	1-0		18. Wisconsin	1-0
	1,520	01		1,103	02		642	—		495	02
	4. Clemson	1-0		9. Notre Dame	0-1		14. Pittsburgh	1-0		19. Florida	1-0
	1,380	—		1,077	04		624	02		469	018
	5. Michigan	1-0		10. Oklahoma State	1-0		15. Utah	0-1		20. Kentucky	1-0
	1,333	01		938	01		606	07		421	01



Live grateful for all the ways we are
interconnected within our families,
communities, and workplaces.

GoldBook Financial is a proud sponsor of the New Mexico Bowl.

Live Mutual.

GoldBook Financial
480-571-9591
www.goldbookfinancial.com

Insurance. Retirement. Planning.

GoldBook
FINANCIAL

a MassMutual firm

A general agency of Massachusetts Mutual Life Insurance Company (MassMutual), Springfield, MA 01111-0001. Not a subsidiary of MassMutual or its affiliated companies. Insurance products issued by Massachusetts Mutual Life Insurance Company (MassMutual), Springfield, MA 01111, and its affiliated US insurance companies. Securities and investment advisory services offered through MML Investors Services, LLC, Member SIPC® and a MassMutual subsidiary. Supervisory Office: 4900 No. Scottsdale Road, Suite 4000, Scottsdale, Arizona 85251. Phone: 480-638-2100. CRN202304-281123



FBS CONFERENCE STANDINGS AS OF SEPT. 12

American			Mid-American		
Memphis	1-0	1-1	East		
SMU	0-0	2-0	Akron	0-0	1-1
Tulane	0-0	2-0	Miami (OH)	0-0	1-1
Cincinnati	0-0	1-1	Ohio	0-0	1-1
East Carolina	0-0	1-1	Bowling Green	0-0	0-2
Houston	0-0	1-1	Buffalo	0-0	0-2
South Florida	0-0	1-1	Kent State	0-0	0-2
Temple	0-0	1-1	West		
Tulsa	0-0	1-1	Western Michigan	1-0	1-1
UCF	0-0	1-1	Toledo	0-0	2-0
Navy	0-1	0-2	Eastern Michigan	0-0	1-1
Atlantic Coast			Northern Illinois	0-0	1-1
Atlantic			Central Michigan	0-0	0-2
Clemson	1-0	2-0	Ball State	0-1	0-2
Syracuse	1-0	2-0	Mountain West		
Florida State	0-0	2-0	Mountain		
N.C. State	0-0	2-0	Boise State	1-0	1-1
Wake Forest	0-0	2-0	Air Force	0-0	2-0
Louisville	0-1	1-1	Wyoming	0-0	2-1
Boston College	0-1	0-2	Utah State	0-0	1-2
Coastal			Colorado State	0-0	0-2
Virginia Tech	1-0	1-1	New Mexico	0-1	1-1
North Carolina	0-0	3-0	West		
Duke	0-0	2-0	Nevada	0-0	2-1
Miami (FL)	0-0	2-0	Fresno State	0-0	1-1
Pittsburgh	0-0	1-1	San Diego State	0-0	1-1
Virginia	0-0	1-1	San Jose State	0-0	1-1
Georgia Tech	0-1	1-1	UNLV	0-0	1-1
			Hawai'i	0-0	0-3
Big 12			Pac-12		
Kansas	1-0	2-0	USC	1-0	2-0
Iowa State	0-0	2-0	California	0-0	2-0
Kansas State	0-0	2-0	Oregon State	0-0	2-0
Oklahoma	0-0	2-0	UCLA	0-0	2-0
Oklahoma State	0-0	2-0	Washington	0-0	2-0
TCU	0-0	2-0	Washington State	0-0	2-0
Texas Tech	0-0	2-0	Arizona	0-0	1-1
Baylor	0-0	1-1	Arizona State	0-0	1-1
Texas	0-0	1-1	Oregon	0-0	1-1
West Virginia	0-1	0-2	Utah	0-0	1-1
Big Ten			Colorado	0-0	0-2
East			Stanford	0-1	1-1
Indiana	1-0	2-0	SEC		
Penn State	1-0	2-0	East		
Maryland	0-0	2-0	Kentucky	1-0	2-0
Michigan	0-0	2-0	Georgia	0-0	2-0
Michigan State	0-0	2-0	Tennessee	0-0	2-0
Ohio State	0-0	2-0	Vanderbilt	0-0	2-1
Rutgers	0-0	2-0	Missouri	0-0	1-1
West			Florida	0-1	1-1
Northwestern	1-0	1-1	South Carolina	0-1	1-1
Minnesota	0-0	2-0	West		
Iowa	0-0	1-1	Arkansas	1-0	2-0
Wisconsin	0-0	1-1	Alabama	0-0	2-0
Illinois	0-1	2-1	Auburn	0-0	2-0
Purdue	0-1	1-1	Mississippi State	0-0	2-0
Nebraska	0-1	1-2	Ole Miss	0-0	2-0
Conference USA			LSU	0-0	1-1
FAU	1-0	2-1	Texas A&M	0-0	1-1
North Texas	1-0	2-1	Sun Belt		
Western Kentucky	0-0	2-0	East		
FIU	0-0	1-1	Coastal Carolina	0-0	2-0
Louisiana Tech	0-0	1-1	GA Southern	0-0	2-0
Middle Tennessee	0-0	1-1	James Madison	0-0	2-0
Rice	0-0	1-1	Marshall	0-0	2-0
UAB	0-0	1-1	Appalachian State	0-0	1-1
UTSA	0-0	1-1	Old Dominion	0-0	1-1
UTEP	0-1	1-2	Georgia State	0-0	0-2
Charlotte	0-1	0-3	West		
Independents			LA - Lafayette	0-0	2-0
BYU	—	2-0	South Alabama	0-0	2-0
Liberty	—	2-0	Arkansas State	0-0	1-1
UConn	—	1-2	Texas State	0-0	1-1
Army	—	0-2	Troy	0-0	1-1
Notre Dame	—	0-2	LA - Monroe	0-0	1-1
UMass	—	0-2	Southern Miss	0-0	0-2
New Mexico State	—	0-3			

- BOWL ELIGIBLE
- BOWL INELIGIBLE

USA TODAY TOP 20

as of Sept. 12

	1. Alabama	2-0		6. Oklahoma	2-0		11. Arkansas	2-0		16. Tennessee	2-0
	1,592	—		1,253	01		857	06		556	010
	2. Georgia	2-0		7. Oklahoma State	2-0		12. NC State	2-0		17. Mississippi	2-0
	1,574	—		1,137	03		816	01		552	06
	3. Ohio State	2-0		8. Southern California	2-0		13. Miami	2-0		18. Wake Forest	2-0
	1,514	—		1,133	04		805	03		540	03
	4. Clemson	2-0		9. Michigan State	2-0		14. Brigham Young	2-0		19. Baylor	1-1
	1,387	—		1,026	02		739	011		531	011
	5. Michigan	2-0		10. Kentucky	2-0		15. Utah	1-1		20. Texas	1-1
	1,370	—		901	010		673	—		306	02



Creamland 
SINCE 1937

**Fresh half & half and 40% heavy cream.
From our family farms to your family's kitchen.**



Creamland egg nog now available in stores!



FBS CONFERENCE STANDINGS AS OF SEPT. 18

American			Mid-American		
Memphis	1-0	2-1	East		
Tulane	0-0	3-0	Akron	0-0	1-2
Cincinnati	0-0	2-1	Bowling Green	0-0	1-2
East Carolina	0-0	2-1	Kent State	0-0	1-2
SMU	0-0	2-1	Miami (OH)	0-0	1-2
Tulsa	0-0	2-1	Ohio	0-0	1-2
UCF	0-0	2-1	Buffalo	0-0	0-3
Houston	0-0	1-2	West		
South Florida	0-0	1-2	Western Michigan	1-0	1-2
Temple	0-0	1-2	Eastern Michigan	0-0	2-1
Navy	0-1	0-2	Toledo	0-0	2-1
Atlantic Coast			Central Michigan	0-0	1-2
Atlantic			Northern Illinois	0-0	1-2
Clemson	1-0	3-0	Ball State	0-1	1-2
Florida State	1-0	3-0	Mountain West		
Syracuse	1-0	3-0	Mountain		
N.C. State	0-0	3-0	Wyoming	1-0	3-1
Wake Forest	0-0	3-0	Boise State	1-0	2-1
Boston College	0-1	1-2	Utah State	0-0	1-2
Louisville	0-2	1-2	Colorado State	0-0	0-3
Coastal			Air Force	0-1	2-1
Virginia Tech	1-0	2-1	New Mexico	0-1	2-1
Duke	0-0	3-0	West		
North Carolina	0-0	3-0	UNLV	0-0	2-1
Miami (FL)	0-0	2-1	Nevada	0-0	2-1
Pittsburgh	0-0	2-1	San Jose State	0-0	1-1
Virginia	0-0	2-1	Fresno State	0-0	1-2
Georgia Tech	0-1	1-2	San Diego State	0-0	1-2
			Hawai'i	0-0	1-3
Big 12			Pac-12		
Kansas	1-0	3-0	USC	1-0	3-0
Iowa State	0-0	3-0	Oregon State	0-0	3-0
Oklahoma	0-0	3-0	UCLA	0-0	3-0
Oklahoma State	0-0	3-0	Washington	0-0	3-0
TCU	0-0	2-0	Washington State	0-0	3-0
Baylor	0-0	2-1	Arizona	0-0	2-1
Kansas State	0-0	2-1	California	0-0	2-1
Texas	0-0	2-1	Oregon	0-0	2-1
Texas Tech	0-0	2-1	Utah	0-0	2-1
West Virginia	0-1	1-2	Arizona State	0-0	1-2
Big Ten			Colorado	0-0	0-3
East			Stanford	0-1	1-1
Indiana	1-0	3-0	SEC		
Penn State	1-0	3-0	East		
Maryland	0-0	3-0	Georgia	1-0	3-0
Michigan	0-0	3-0	Kentucky	1-0	3-0
Ohio State	0-0	3-0	Tennessee	0-0	3-0
Rutgers	0-0	3-0	Vanderbilt	0-0	3-1
Michigan State	0-0	2-1	Missouri	0-0	2-1
West			Florida	0-1	2-1
Northwestern	1-0	1-2	South Carolina	0-2	1-2
Minnesota	0-0	3-0	West		
Iowa	0-0	2-1	Arkansas	1-0	3-0
Wisconsin	0-0	2-1	LSU	1-0	2-1
Illinois	0-1	2-1	Alabama	0-0	3-0
Purdue	0-1	1-2	Ole Miss	0-0	3-0
Nebraska	0-1	1-3	Auburn	0-0	2-1
Conference USA			Texas A&M	0-0	2-1
FAU	1-0	2-2	Mississippi State	0-1	2-1
North Texas	1-0	2-2	Sun Belt		
Middle Tennessee	0-0	2-1	East		
Rice	0-0	2-1	Appalachian State	1-0	2-1
UAB	0-0	2-1	Coastal Carolina	0-0	3-0
Western Kentucky	0-0	2-1	James Madison	0-0	2-0
FIU	0-0	1-1	GA Southern	0-0	2-1
Louisiana Tech	0-0	1-2	Marshall	0-0	2-1
UTSA	0-0	1-2	Old Dominion	0-0	1-2
Charlotte	0-1	1-3	Georgia State	0-0	0-3
UTEP	0-1	1-3	West		
Independents			LA - Lafayette	0-0	2-1
BYU	—	2-1	South Alabama	0-0	2-1
Liberty	—	2-1	Arkansas State	0-0	1-2
Army	—	1-2	Southern Miss	0-0	1-2
Notre Dame	—	1-2	Texas State	0-0	1-2
UMass	—	1-2	LA - Monroe	0-0	1-2
UConn	—	1-3	Troy	0-1	1-2
New Mexico State	—	0-4			

- BOWL ELIGIBLE
- BOWL INELIGIBLE

USA TODAY TOP 20

as of Sept. 18

	1. Georgia	3-0		6. Oklahoma	3-0		11. NC State	3-0		16. Wake Forest	3-0
	1,594	01		1,281	—		919	01		529	02
	2. Alabama	3-0		7. Southern California	3-0		12. Tennessee	3-0		17. Baylor	2-1
	1,580	01		1,183	01		826	04		507	02
	3. Ohio State	3-0		8. Oklahoma State	3-0		13. Mississippi	3-0		18. Oregon	2-1
	1,505	—		1,161	01		734	04		468	06
	4. Michigan	3-0		9. Kentucky	3-0		14. Utah	2-1		19. Texas	2-1
	1,379	01		1,063	01		726	01		438	01
	5. Clemson	3-0		10. Arkansas	3-0		15. Penn State	3-0		20. Texas A&M	2-1
	1,362	01		934	01		579	08		385	02



**KICKOFF YOUR DAY
WITH GREAT COFFEE**





Clemson - 51 @ Wake Forest - 45 2OT



Middle Tennessee - 45 vs. Miami - 31



Kansas State - 41 @ Oklahoma - 34

FBS CONFERENCE STANDINGS AS OF SEPT. 25

American			Mid-American		
Memphis	1-0	3-1	East		
Navy	1-1	1-2	Buffalo	1-0	1-3
Cincinnati	0-0	3-1	Miami (OH)	0-0	2-2
Tulane	0-0	3-1	Ohio	0-0	2-2
UCF	0-0	3-1	Akron	0-0	1-3
Houston	0-0	2-2	Bowling Green	0-0	1-3
SMU	0-0	2-2	Kent State	0-0	1-3
Temple	0-0	2-2	West		
Tulsa	0-0	2-2	Western Michigan	1-0	1-3
South Florida	0-0	1-3	Toledo	0-0	2-2
East Carolina	0-1	2-2	Central Michigan	0-0	1-3
Atlantic Coast			Northern Illinois	0-0	1-3
Atlantic			Eastern Michigan	0-1	2-2
Clemson	2-0	4-0	Ball State	0-1	1-3
Florida State	2-0	4-0	Mountain West		
Syracuse	2-0	4-0	Mountain		
N.C. State	0-0	4-0	Wyoming	1-0	3-2
Wake Forest	0-1	3-1	Boise State	1-0	2-2
Louisville	0-2	2-2	Air Force	1-1	3-1
Boston College	0-2	1-3	Colorado State	0-0	0-4
Coastal			New Mexico	0-1	2-2
Virginia Tech	1-0	2-2	Utah State	0-1	1-3
Duke	0-0	3-1	West		
North Carolina	0-0	3-1	UNLV	1-0	3-1
Pittsburgh	0-0	3-1	San Jose State	0-0	2-1
Miami (FL)	0-0	2-2	San Diego State	0-0	2-2
Virginia	0-1	2-2	Fresno State	0-0	1-2
Georgia Tech	0-1	1-3	Hawai'i	0-0	1-4
			Nevada	0-1	2-2
Big 12			Pac-12		
Kansas	1-0	4-0	USC	2-0	4-0
Baylor	1-0	3-1	UCLA	1-0	4-0
Kansas State	1-0	3-1	Washington	1-0	4-0
Texas Tech	1-0	3-1	California	1-0	3-1
Oklahoma State	0-0	3-0	Oregon	1-0	3-1
TCU	0-0	3-0	Utah	1-0	3-1
Iowa State	0-1	3-1	Oregon State	0-1	3-1
Oklahoma	0-1	3-1	Washington State	0-1	3-1
Texas	0-1	2-2	Arizona	0-1	2-2
West Virginia	0-1	2-2	Arizona State	0-1	1-3
Big Ten			Colorado	0-1	0-4
East			Stanford	0-2	1-2
Michigan	1-0	4-0	SEC		
Ohio State	1-0	4-0	East		
Penn State	1-0	4-0	Georgia	1-0	4-0
Indiana	1-0	3-1	Kentucky	1-0	4-0
Maryland	0-1	3-1	Tennessee	1-0	4-0
Rutgers	0-1	3-1	Vanderbilt	0-1	3-2
Michigan State	0-1	2-2	Missouri	0-1	2-2
West			Florida	0-2	2-2
Minnesota	1-0	4-0	South Carolina	0-2	2-2
Iowa	1-0	3-1	West		
Northwestern	1-0	1-3	Alabama	1-0	4-0
Illinois	0-1	3-1	Auburn	1-0	3-1
Purdue	0-1	2-2	LSU	1-0	3-1
Wisconsin	0-1	2-2	Texas A&M	1-0	3-1
Nebraska	0-1	1-3	Arkansas	1-1	3-1
Conference USA			Ole Miss	0-0	4-0
Western Kentucky	1-0	3-1	Mississippi State	0-1	3-1
FAU	1-0	2-3	Sun Belt		
North Texas	1-0	2-3	East		
Middle Tennessee	0-0	3-1	Coastal Carolina	1-0	4-0
UAB	0-0	2-1	James Madison	1-0	3-0
Rice	0-0	2-2	Old Dominion	1-0	2-2
UTSA	0-0	2-2	Appalachian State	1-1	2-2
Louisiana Tech	0-0	1-3	GA Southern	0-0	3-1
UTEP	0-1	2-3	Marshall	0-1	2-2
FIU	0-1	1-2	Georgia State	0-1	0-4
Charlotte	0-1	1-4	West		
Independents			LA - Monroe	1-0	2-2
BYU	—	3-1	Troy	1-1	2-2
Liberty	—	3-1	South Alabama	0-0	3-1
Notre Dame	—	2-2	Southern Miss	0-0	2-2
Army	—	1-2	Texas State	0-0	2-2
UMass	—	1-3	LA - Lafayette	0-1	2-2
New Mexico State	—	1-4	Arkansas State	0-1	1-3
UConn	—	1-4			

- BOWL ELIGIBLE
- BOWL INELIGIBLE

USA TODAY TOP 20

as of Sept. 25

	1. Georgia	4-0		6. Southern California	4-0		11. Mississippi	4-0		16. Oklahoma	3-1
	1,563	—		1,226	01		864	02		601	010
	2. Alabama	4-0		7. Oklahoma State	3-0		12. Penn State	4-0		17. Texas A&M	3-1
	1,558	—		1,176	01		824	03		574	03
	3. Ohio State	4-0		8. Kentucky	4-0		13. Utah	3-1		18. Washington	4-0
	1,486	—		1,136	01		822	01		539	06
	4. Michigan	4-0		9. Tennessee	4-0		14. Baylor	3-1		19. Arkansas	3-1
	1,379	—		1,077	03		638	03		509	09
	5. Clemson	4-0		10. NC State	4-0		15. Oregon	3-1		20. Brigham Young	3-1
	1,339	—		1,015	01		622	03		359	03



YOUR TICKET STUB IS A WINNER!

**BRING YOUR NM BOWL
TICKET STUB & RECEIVE
\$10 IN FREE
VIDEO GAME PLAY**

**DINING • FULL BAR • 100+ VIDEO GAMES
BOWLING • LASER TAG
BIRTHDAYS • GROUP EVENTS & MORE!**



4040 Pan American Fwy NE • Albuquerque, NM 87107 • (505) 884-4928 | mainevent.com



FBS CONFERENCE STANDINGS AS OF OCT. 2

American			Mid-American		
Memphis	2-0	4-1	East		
Cincinnati	1-0	4-1	Buffalo	2-0	2-3
Tulane	1-0	4-1	Bowling Green	1-0	2-3
Navy	1-1	1-3	Kent State	1-0	2-3
East Carolina	1-1	3-2	Miami (OH)	0-1	2-3
UCF	0-0	3-1	Ohio	0-1	2-3
SMU	0-0	2-2	Akron	0-1	1-4
Houston	0-1	2-3	West		
Temple	0-1	2-3	Toledo	1-0	3-2
Tulsa	0-1	2-3	Western Michigan	1-0	2-3
South Florida	0-1	1-4	Ball State	1-1	2-3
Atlantic Coast			Eastern Michigan	0-1	3-2
Atlantic			Central Michigan	0-1	1-4
Clemson	3-0	5-0	Northern Illinois	0-1	1-4
Syracuse	2-0	5-0	Mountain West		
Florida State	2-1	4-1	Mountain		
Wake Forest	1-1	4-1	Boise State	2-0	3-2
Boston College	1-2	2-3	Wyoming	1-1	3-3
N.C. State	0-1	4-1	Air Force	1-1	4-1
Louisville	0-3	2-3	Colorado State	0-0	0-4
Coastal			Utah State	0-1	1-4
Duke	1-0	4-1	New Mexico	0-2	2-3
North Carolina	1-0	4-1	West		
Georgia Tech	1-1	2-3	UNLV	2-0	4-1
Virginia Tech	1-1	2-3	San Jose State	1-0	3-1
Miami (FL)	0-0	2-2	Fresno State	0-0	1-3
Pittsburgh	0-1	3-2	Hawai'i	0-0	1-4
Virginia	0-2	2-3	Nevada	0-1	2-3
Big 12			San Diego State	0-1	2-3
Kansas	2-0	5-0	Pac-12		
Kansas State	2-0	4-1	USC	3-0	5-0
Oklahoma State	1-0	4-0	UCLA	2-0	5-0
TCU	1-0	4-0	Oregon	2-0	4-1
Texas Tech	1-1	3-2	Utah	2-0	4-1
Baylor	1-1	3-2	Washington	1-1	4-1
Texas	1-1	3-2	Washington State	1-1	4-1
Iowa State	0-2	3-2	Arizona	1-1	3-2
Oklahoma	0-2	3-2	California	1-1	3-2
West Virginia	0-2	2-3	Oregon State	0-2	3-2
Big Ten			Arizona State	0-2	1-4
East			Colorado	0-2	0-5
Michigan	2-0	5-0	Stanford	0-3	1-3
Ohio State	2-0	5-0	SEC		
Penn State	2-0	5-0	East		
Maryland	1-1	4-1	Georgia	2-0	5-0
Indiana	1-1	3-2	Tennessee	1-0	4-0
Rutgers	0-2	3-2	Kentucky	1-1	4-1
Michigan State	0-2	2-3	Vanderbilt	0-1	3-2
West			Florida	0-2	3-2
Illinois	1-1	4-1	South Carolina	0-2	3-2
Minnesota	1-1	4-1	Missouri	0-2	2-3
Purdue	1-1	3-2	West		
Iowa	1-1	3-2	Alabama	2-0	5-0
Nebraska	1-1	2-3	LSU	2-0	4-1
Northwestern	1-1	1-4	Ole Miss	2-0	5-0
Wisconsin	0-2	2-3	Mississippi State	1-1	4-1
Conference USA			Auburn	1-1	3-2
North Texas	2-0	3-3	Texas A&M	1-1	3-2
Rice	1-0	3-2	Arkansas	1-2	3-2
UTSA	1-0	3-2	Sun Belt		
Western Kentucky	1-0	3-2	East		
UTEP	1-1	3-3	Coastal Carolina	2-0	5-0
FAU	1-1	2-4	James Madison	2-0	4-0
Louisiana Tech	0-0	1-3	Old Dominion	1-0	2-3
Middle Tennessee	0-1	3-2	Appalachian State	1-1	3-2
FIU	0-1	2-2	GA Southern	0-1	3-2
UAB	0-1	2-2	Marshall	0-1	3-2
Charlotte	0-2	1-5	Georgia State	0-1	1-4
Independents			West		
BYU	—	4-1	South Alabama	1-0	4-1
Liberty	—	4-1	Troy	1-1	3-2
Notre Dame	—	2-2	Arkansas State	1-1	2-3
UConn	—	2-4	LA - Monroe	1-1	2-3
Army	—	1-3	Southern Miss	0-0	2-2
UMass	—	1-4	Texas State	0-1	2-3
New Mexico State	—	1-5	LA - Lafayette	0-2	2-3

- BOWL ELIGIBLE
- BOWL INELIGIBLE

as of Oct. 2

USA TODAY TOP 20

	1. Alabama	5-0		6. Southern California	5-0		11. Utah	4-1		16. Brigham Young	4-1
	1,568	01		1,247	—		919	02		594	04
	2. Georgia	5-0		7. Oklahoma State	4-0		12. Oregon	4-1		17. Kansas	5-0
	1,545	01		1,225	—		823	03		433	010
	3. Ohio State	5-0		8. Tennessee	4-0		13. Kentucky	4-1		18. Texas Christian	4-0
	1,492	—		1,142	01		811	05		425	014
	4. Michigan	5-0		9. Mississippi	5-0		14. NC State	4-1		19. UCLA	5-0
	1,374	—		1,082	02		732	04		421	019
	5. Clemson	5-0		10. Penn State	5-0		15. Wake Forest	4-1		20. Kansas State	4-1
	1,352	—		990	02		668	06		324	010

We Have The Game Plan Dedicated to Sales and Service

Our Vision

To be the distributor of choice for our customers and suppliers through a diverse team of empowered industry leaders, while giving back to the communities we serve.



Our Mission

To exceed all expectations of our trading partners with outstanding sales, service and results, through innovative strategies, unmatched relationships, cutting-edge technology and the industry's best trained and most talented team.

Proud Sponsor of



Proof by Southern Glazer's Wine & Spirits
Reorder. Restock. Relax.

An e-commerce experience with the convenience of an express lane.

In Loving Memory of
Calvin Allen III
#70





FBS CONFERENCE STANDINGS AS OF OCT. 9

American			Mid-American		
Cincinnati	2-0	5-1	East		
Tulane	2-0	5-1	Buffalo	3-0	3-3
UCF	1-0	4-1	Miami (OH)	1-1	3-3
Memphis	2-1	4-2	Ohio	1-1	3-3
Navy	2-1	2-3	Bowling Green	1-1	2-4
Houston	1-1	3-3	Kent State	1-1	2-4
East Carolina	1-2	3-3	Akron	0-2	1-5
SMU	0-1	2-3	West		
Temple	0-1	2-3	Toledo	2-0	4-2
Tulsa	0-2	2-4	Ball State	2-1	3-3
South Florida	0-2	1-5	Eastern Michigan	1-1	4-2
Atlantic Coast			Western Michigan	1-1	2-4
Atlantic			Central Michigan	0-2	1-5
Clemson	4-0	6-0	Northern Illinois	0-2	1-5
Syracuse	2-0	5-0	Mountain West		
Florida State	2-2	4-2	Mountain		
N.C. State	1-1	5-1	Boise State	3-0	4-2
Wake Forest	1-1	5-1	Colorado State	1-0	1-4
Louisville	1-3	3-3	Wyoming	2-1	4-3
Boston College	1-3	2-4	Utah State	1-1	2-4
Coastal			Air Force	1-2	4-2
North Carolina	2-0	5-1	New Mexico	0-3	2-4
Georgia Tech	2-1	3-3	West		
Duke	1-1	4-2	San Jose State	2-0	4-1
Pittsburgh	1-1	4-2	UNLV	2-1	4-2
Virginia Tech	1-2	2-4	San Diego State	1-1	3-3
Miami (FL)	0-1	2-3	Fresno State	0-1	1-4
Virginia	0-3	2-4	Hawai'i	0-1	1-5
Big 12			Nevada	0-2	2-4
Kansas State	3-0	5-1	Pac-12		
Oklahoma State	2-0	5-0	USC	4-0	6-0
TCU	2-0	5-0	UCLA	3-0	6-0
Kansas	2-1	5-1	Oregon	3-0	5-1
Texas	2-1	4-2	Utah	2-1	4-2
Baylor	1-1	3-2	California	1-1	3-2
Texas Tech	1-2	3-3	Oregon State	1-2	4-2
West Virginia	0-2	2-3	Washington	1-2	4-2
Iowa State	0-3	2-3	Washington State	1-2	4-2
Oklahoma	0-3	3-3	Arizona	1-2	3-3
Big Ten			Arizona State	1-2	2-4
East			Colorado	0-2	0-5
Michigan	3-0	6-0	Stanford	0-4	1-4
Ohio State	3-0	6-0	SEC		
Penn State	2-0	5-0	East		
Maryland	1-2	4-2	Georgia	3-0	6-0
Indiana	1-2	3-3	Tennessee	2-0	5-0
Rutgers	0-3	3-3	Florida	1-2	4-2
Michigan State	0-3	2-4	Kentucky	1-2	4-2
West			South Carolina	1-2	4-2
Illinois	2-1	5-1	Vanderbilt	0-2	3-3
Purdue	2-1	4-2	Missouri	0-3	2-4
Nebraska	2-1	3-3	West		
Minnesota	1-1	4-1	Alabama	3-0	6-0
Wisconsin	1-2	3-3	Ole Miss	3-0	6-0
Iowa	1-2	3-3	Mississippi State	2-1	5-1
Northwestern	1-2	1-5	LSU	2-1	4-2
Conference USA			Auburn	1-2	3-3
UTSA	2-0	4-2	Texas A&M	1-2	3-3
North Texas	2-0	3-3	Arkansas	1-3	3-3
Rice	1-0	3-2	Sun Belt		
Louisiana Tech	1-0	2-3	East		
UAB	1-1	3-2	Coastal Carolina	3-0	6-0
Western Kentucky	1-1	3-3	James Madison	3-0	5-0
FAU	1-1	2-4	Old Dominion	1-0	2-3
UTEP	1-2	3-4	Georgia State	1-1	2-4
FIU	0-1	2-3	Appalachian State	1-2	3-3
Middle Tennessee	0-2	3-3	Marshall	0-1	3-2
Charlotte	0-2	1-5	GA Southern	0-2	3-3
Independents			West		
Liberty	—	5-1	South Alabama	1-0	4-1
BYU	—	4-2	Troy	2-1	4-2
Notre Dame	—	3-2	Texas State	1-1	3-3
UConn	—	3-4	Arkansas State	1-2	2-4
Army	—	1-4	LA - Monroe	1-2	2-4
New Mexico State	—	1-5	Southern Miss	0-1	2-3
UMass	—	1-5	LA - Lafayette	0-2	2-3

- BOWL ELIGIBLE
- BOWL INELIGIBLE

as of Oct. 9

USA TODAY TOP 20

	1. Alabama	6-0		6. Southern California	6-0		11. Oregon	5-1		16. Kansas State	5-1
	1,540	—		1,219	—		885	01		539	04
	2. Georgia	6-0		7. Oklahoma State	5-0		12. UCLA	6-0		17. Mississippi State	5-1
	1,516	—		1,197	—		815	07		533	06
	3. Ohio State	6-0		8. Tennessee	5-0		13. NC State	5-1		18. Syracuse	5-0
	1,477	—		1,142	—		808	01		424	03
	4. Michigan	6-0		9. Mississippi	6-0		14. Wake Forest	5-1		19. Utah	4-2
	1,354	—		1,075	—		776	01		364	08
	5. Clemson	6-0		10. Penn State	6-0		15. Texas Christian	5-0		20. Kansas	5-1
	1,328	—		992	—		765	03		290	03



First and second to none.

SERVPRO® is honored to support our nation's first responders. These hard-working men and women are the PROs at taking the field first and putting themselves second. Their bravery and compassion inspire all of us at SERVPRO, and it is with great honor that we salute you.





FBS CONFERENCE STANDINGS AS OF OCT. 16

American			Mid-American		
Tulane	3-0	6-1	East		
Cincinnati	2-0	5-1	Buffalo	3-0	4-3
UCF	2-0	5-1	Ohio	2-1	4-3
East Carolina	2-2	4-3	Bowling Green	2-1	3-4
Memphis	2-2	4-3	Miami (OH)	1-2	3-4
Navy	2-2	2-4	Kent State	1-2	2-5
Houston	1-1	3-3	Akron	0-3	1-6
SMU	1-1	3-3	West		
Temple	0-2	2-4	Toledo	3-0	5-2
Tulsa	0-2	2-4	Ball State	2-1	4-3
South Florida	0-3	1-6	Eastern Michigan	1-2	4-3
Atlantic Coast			Northern Illinois	1-2	2-5
Atlantic			Central Michigan	1-2	2-5
Clemson	5-0	7-0	Western Michigan	1-2	2-5
Syracuse	3-0	6-0	Mountain West		
Wake Forest	1-1	5-1	Mountain		
Florida State	2-3	4-3	Boise State	3-0	4-2
N.C. State	1-2	5-2	Wyoming	2-1	4-3
Louisville	1-3	3-3	Utah State	2-1	3-4
Boston College	1-3	2-4	Air Force	2-2	5-2
Coastal			Colorado State	1-1	1-5
North Carolina	3-0	6-1	New Mexico	0-3	2-5
Georgia Tech	2-1	3-3	West		
Pittsburgh	1-1	4-2	San Jose State	2-1	4-2
Miami (FL)	1-1	3-3	UNLV	2-2	4-3
Duke	1-2	4-3	San Diego State	1-1	3-3
Virginia Tech	1-3	2-5	Fresno State	1-1	2-4
Virginia	0-3	2-4	Hawai'i	1-1	2-5
Big 12			Nevada	0-3	2-5
TCU	3-0	6-0	Pac-12		
Kansas State	3-0	5-1	UCLA	3-0	6-0
Texas	3-1	5-2	Oregon	3-0	5-1
Oklahoma State	2-1	5-1	USC	4-1	6-1
Kansas	2-2	5-2	Utah	3-1	5-2
West Virginia	1-2	3-3	Oregon State	2-2	5-2
Baylor	1-2	3-3	Washington	2-2	5-2
Texas Tech	1-2	3-3	Colorado	1-2	1-5
Oklahoma	1-3	4-3	California	1-2	3-3
Iowa State	0-4	3-4	Arizona State	1-2	2-4
Big Ten			Washington State	1-3	4-3
East			Arizona	1-3	3-4
Michigan	4-0	7-0	Stanford	0-4	2-4
Ohio State	3-0	6-0	SEC		
Penn State	2-1	5-1	East		
Maryland	2-2	5-2	Georgia	4-0	7-0
Michigan State	1-3	3-4	Tennessee	3-0	6-0
Indiana	1-3	3-4	Kentucky	2-2	5-2
Rutgers	0-3	3-3	South Carolina	1-2	4-2
West			Florida	1-3	4-3
Illinois	3-1	6-1	Vanderbilt	0-3	3-4
Purdue	3-1	5-2	Missouri	0-3	2-4
Nebraska	2-2	3-4	West		
Minnesota	1-2	4-2	Ole Miss	4-0	7-0
Iowa	1-2	3-3	Alabama	3-1	6-1
Northwestern	1-2	1-5	LSU	3-1	5-2
Wisconsin	1-3	3-4	Mississippi State	2-2	5-2
Conference USA			Texas A&M	1-2	3-3
UTSA	3-0	5-2	Arkansas	1-3	4-3
North Texas	3-0	4-3	Auburn	1-3	3-4
UAB	2-1	4-2	Sun Belt		
Western Kentucky	2-1	4-3	East		
FAU	2-1	3-4	Old Dominion	2-0	3-3
Rice	1-1	3-3	Coastal Carolina	3-1	6-1
Louisiana Tech	1-1	2-4	James Madison	3-1	5-1
UTEP	1-2	3-4	Georgia State	1-1	2-4
FIU	0-2	2-4	GA Southern	1-2	4-3
Middle Tennessee	0-3	3-4	Appalachian State	1-2	3-3
Charlotte	0-3	1-6	Marshall	0-2	3-3
Independents			West		
Liberty	—	6-1	South Alabama	2-0	5-1
BYU	—	4-3	Troy	3-1	5-2
Notre Dame	—	3-3	Southern Miss	1-1	3-3
UConn	—	3-5	Texas State	1-2	3-4
Army	—	2-4	LA - Lafayette	1-2	3-3
New Mexico State	—	2-5	Arkansas State	1-3	2-5
UMass	—	1-6	LA - Monroe	1-3	2-5

- BOWL ELIGIBLE
- BOWL INELIGIBLE

USA TODAY TOP 20

as of Oct. 16

	1. Georgia	7-0		6. Alabama	6-1		11. Oklahoma State	5-1		16. Penn State	5-1
	1,550	01		1,236	05		868	04		653	06
	2. Ohio State	6-0		7. Mississippi	7-0		12. Southern California	6-1		17. Kansas State	5-1
	1,511	01		1,210	02		852	06		637	01
	3. Michigan	7-0		8. Texas Christian	6-0		13. Wake Forest	5-1		18. Kentucky	5-2
	1,411	01		1,089	07		823	01		450	04
	4. Tennessee	6-0		9. Oregon	5-1		14. Syracuse	6-0		19. Cincinnati	5-1
	1,408	04		1,000	02		738	01		370	02
	5. Clemson	7-0		10. UCLA	6-0		15. Utah	5-2		20. Illinois	6-1
	1,351	—		995	02		663	04		341	07



FEBRUARY 12, 2023





FBS CONFERENCE STANDINGS AS OF OCT. 23

American			Mid-American		
Tulane	4-0	7-1	East		
Cincinnati	3-0	6-1	Buffalo	4-0	5-3
UCF	2-1	5-2	Ohio	3-1	5-3
Houston	2-1	4-3	Bowling Green	3-1	4-4
East Carolina	3-2	5-3	Kent State	2-2	3-5
Memphis	2-3	4-4	Miami (OH)	1-3	3-5
Navy	2-3	2-5	Akron	0-4	1-7
SMU	1-2	3-4	West		
Tulsa	1-2	3-4	Toledo	3-1	5-3
Temple	0-3	2-5	Eastern Michigan	2-2	5-3
South Florida	0-3	1-6	Ball State	2-2	4-4
Atlantic Coast			Western Michigan	2-2	3-5
Atlantic			Central Michigan	1-3	2-6
Clemson	6-0	8-0	Northern Illinois	1-3	2-6
Syracuse	3-1	6-1	Mountain West		
Wake Forest	2-1	6-1	Mountain		
Florida State	2-3	4-3	Boise State	4-0	5-2
Louisville	2-3	4-3	Wyoming	3-1	5-3
N.C. State	1-2	5-2	Colorado State	2-1	2-5
Boston College	1-4	2-5	Utah State	2-2	3-5
Coastal			Air Force	2-3	5-3
North Carolina	3-0	6-1	New Mexico	0-4	2-6
Georgia Tech	2-2	3-4	West		
Duke	2-2	5-3	Fresno State	2-1	3-4
Pittsburgh	1-2	4-3	San Jose State	2-1	4-2
Miami (FL)	1-2	3-4	San Diego State	2-1	4-3
Virginia	1-3	3-4	UNLV	2-2	4-4
Virginia Tech	1-3	2-5	Hawai'i	1-2	2-6
Big 12			Nevada	0-4	2-6
TCU	4-0	7-0	Pac-12		
Oklahoma State	3-1	6-1	Oregon	4-0	6-1
Kansas State	3-1	5-2	USC	4-1	6-1
Texas	3-2	5-3	UCLA	3-1	6-1
Baylor	2-2	4-3	Utah	3-1	5-2
Texas Tech	2-2	4-3	Oregon State	3-2	6-2
Kansas	2-3	5-3	Washington	3-2	6-2
Oklahoma	1-3	4-3	Washington State	1-3	4-3
West Virginia	1-3	3-4	California	1-3	3-4
Iowa State	0-4	3-4	Arizona	1-3	3-4
Big Ten			Colorado	1-3	1-6
East			Arizona State	1-3	2-5
Michigan	4-0	7-0	Stanford	1-4	3-4
Ohio State	4-0	7-0	SEC		
Penn State	3-1	6-1	East		
Maryland	3-2	6-2	Georgia	4-0	7-0
Rutgers	1-3	4-3	Tennessee	3-0	7-0
Michigan State	1-3	3-4	South Carolina	2-2	5-2
Indiana	1-4	3-5	Kentucky	2-2	5-2
West			Florida	1-3	4-3
Illinois	3-1	6-1	Missouri	1-3	3-4
Purdue	3-2	5-3	Vanderbilt	0-4	3-5
Nebraska	2-2	3-4	West		
Wisconsin	2-3	4-4	Alabama	4-1	7-1
Minnesota	1-3	4-3	LSU	4-1	6-2
Iowa	1-3	3-4	Ole Miss	3-1	7-1
Northwestern	1-3	1-6	Mississippi State	2-3	5-3
Conference USA			Arkansas	1-3	4-3
UTSA	4-0	6-2	Auburn	1-3	3-4
Western Kentucky	3-1	5-3	Texas A&M	1-3	3-4
North Texas	3-1	4-4	Sun Belt		
Rice	2-1	4-3	East		
UTEP	2-2	4-4	Coastal Carolina	3-1	6-1
UAB	2-2	4-3	Old Dominion	2-1	3-4
FAU	2-2	3-5	James Madison	3-2	5-2
FIU	1-2	3-4	GA Southern	2-2	5-3
Louisiana Tech	1-2	2-5	Appalachian State	2-2	4-3
Middle Tennessee	0-3	3-4	Marshall	1-2	4-3
Charlotte	0-4	1-7	Georgia State	1-2	2-5
Independents			West		
Liberty	—	7-1	Troy	4-1	6-2
Notre Dame	—	4-3	South Alabama	2-1	5-2
BYU	—	4-4	Southern Miss	2-1	4-3
Army	—	3-4	LA - Lafayette	2-2	4-3
UConn	—	3-5	Texas State	1-3	3-5
New Mexico State	—	2-5	LA - Monroe	1-3	2-6
UMass	—	1-6	Arkansas State	1-4	2-6

- BOWL ELIGIBLE
- BOWL INELIGIBLE

as of Oct. 23

USA TODAY TOP 20

	1. Georgia	7-0		6. Alabama	7-1		11. Southern California	6-1		16. Syracuse	6-1
	1,550	—		1,264	—		941	01		554	02
	2. Ohio State	7-0		7. Texas Christian	7-0		12. Mississippi	7-1		17. Kentucky	5-2
	1,516	—		1,184	01		816	05		473	01
	3. Tennessee	7-0		8. Oregon	6-1		13. Penn State	6-1		18. Illinois	6-1
	1,424	01		1,125	01		789	03		469	02
	4. Michigan	7-0		9. Oklahoma State	6-1		14. Utah	5-2		19. Cincinnati	6-1
	1,407	01		1,031	02		782	01		441	—
	5. Clemson	8-0		10. Wake Forest	6-1		15. UCLA	6-1		20. Louisiana State	6-2
	1,325	—		949	03		744	05		350	06

Bienvenidos!

Discover the unique cultural landscape of Albuquerque, New Mexico.

Rich in the extraordinary, it's a place where diversity comes to life.

Albuquerque is the ideal destination for conventions and tourism. The Hispano Chamber of Commerce offers complimentary services specific to the Native American and Hispanic markets to assist with any of your destination needs.



**CONVENTION & TOURISM
DEPARTMENT**



**ONE
ALBUQUE
RQUE**



For more information,
scan the QR code.

505.842.9003 • info@siabq.org



FBS CONFERENCE STANDINGS AS OF OCT. 30

American			Mid-American		
Tulane	4-0	7-1	East		
UCF	3-1	6-2	Buffalo	4-0	5-3
Cincinnati	3-1	6-2	Ohio	3-1	5-3
Houston	3-1	5-3	Bowling Green	3-1	4-4
East Carolina	3-2	6-3	Kent State	2-2	3-5
Navy	3-3	3-5	Miami (OH)	2-3	4-5
SMU	2-2	4-4	Akron	0-5	1-8
Memphis	2-3	4-4	West		
Tulsa	1-3	3-5	Toledo	4-1	6-3
Temple	0-4	2-6	Ball State	2-2	4-4
South Florida	0-4	1-7	Western Michigan	2-2	3-5
Atlantic Coast			Eastern Michigan	2-3	5-4
Atlantic			Central Michigan	1-3	2-6
Clemson	6-0	8-0	Northern Illinois	1-3	2-6
Syracuse	3-1	6-2	Mountain West		
Florida State	3-3	5-3	Mountain		
Louisville	3-3	5-3	Boise State	5-0	6-2
N.C. State	2-2	6-2	Wyoming	4-1	6-3
Wake Forest	2-2	6-2	Utah State	2-2	3-5
Boston College	1-4	2-6	Colorado State	2-2	2-6
Coastal			Air Force	2-3	5-3
North Carolina	4-0	7-1	New Mexico	0-4	2-6
Duke	2-2	5-3	West		
Miami (FL)	2-2	4-4	San Jose State	3-1	5-2
Georgia Tech	2-3	3-5	Fresno State	3-1	4-4
Pittsburgh	1-3	4-4	San Diego State	2-2	4-4
Virginia	1-4	3-5	UNLV	2-2	4-4
Virginia Tech	1-4	2-6	Hawai'i	1-3	2-7
Big 12			Nevada	0-5	2-7
TCU	5-0	8-0	Pac-12		
Kansas State	4-1	6-2	Oregon	5-0	7-1
Oklahoma State	3-2	6-2	USC	5-1	7-1
Baylor	3-2	5-3	UCLA	4-1	7-1
Texas	3-2	5-3	Utah	4-1	6-2
Oklahoma	2-3	5-3	Oregon State	3-2	6-2
Kansas	2-3	5-3	Washington	3-2	6-2
Texas Tech	2-3	4-4	Arizona State	2-3	3-5
West Virginia	1-4	3-5	Washington State	1-4	4-4
Iowa State	0-5	3-5	California	1-4	3-5
Big Ten			Arizona	1-4	3-5
East			Colorado	1-4	1-7
Michigan	5-0	8-0	Stanford	1-5	3-5
Ohio State	5-0	8-0	SEC		
Penn State	3-2	6-2	East		
Maryland	3-2	6-2	Georgia	5-0	8-0
Rutgers	1-4	4-4	Tennessee	4-0	8-0
Michigan State	1-4	3-5	Kentucky	2-3	5-3
Indiana	1-4	3-5	South Carolina	2-3	5-3
West			Missouri	2-3	4-4
Illinois	4-1	7-1	Florida	1-4	4-4
Purdue	3-2	5-3	Vanderbilt	0-4	3-5
Minnesota	2-3	5-3	West		
Iowa	2-3	4-4	Ole Miss	4-1	8-1
Wisconsin	2-3	4-4	Alabama	4-1	7-1
Nebraska	2-3	3-5	LSU	4-1	6-2
Northwestern	1-4	1-7	Arkansas	2-3	5-3
Conference USA			Mississippi State	2-3	5-3
UTSA	4-0	6-2	Auburn	1-4	3-5
North Texas	4-1	5-4	Texas A&M	1-4	3-5
Western Kentucky	3-2	5-4	Sun Belt		
FAU	3-2	4-5	East		
FIU	2-2	4-4	Coastal Carolina	4-1	7-1
Rice	2-2	4-4	James Madison	3-2	5-2
UAB	2-3	4-4	Appalachian State	2-2	5-3
UTEP	2-3	4-5	GA Southern	2-2	5-3
Middle Tennessee	1-3	4-4	Georgia State	2-2	3-5
Louisiana Tech	1-3	2-6	Old Dominion	2-2	3-5
Charlotte	1-4	2-7	Marshall	1-3	4-4
Independents			West		
Liberty	—	7-1	Troy	4-1	6-2
Notre Dame	—	5-3	South Alabama	3-1	6-2
BYU	—	4-5	Southern Miss	3-1	5-3
UConn	—	4-5	LA - Lafayette	2-3	4-4
New Mexico State	—	3-5	Texas State	1-3	3-5
Army	—	3-4	LA - Monroe	1-3	2-6
UMass	—	1-7	Arkansas State	1-5	2-7

- BOWL ELIGIBLE
- BOWL INELIGIBLE

USA TODAY TOP 20

as of Oct. 30

	1. Georgia	8-0		6. Alabama	7-1		11. UCLA	7-1		16. Penn State	6-2
	1,552	—		1,262	—		937	04		602	03
	2. Ohio State	8-0		7. Texas Christian	8-0		12. Utah	6-2		17. Louisiana State	6-2
	1,505	—		1,182	—		874	02		596	03
	3. Tennessee	8-0		8. Oregon	7-1		13. Illinois	7-1		18. Oklahoma State	6-2
	1,455	—		1,118	—		767	05		471	09
	4. Michigan	8-0		9. Southern California	7-1		14. Kansas State	6-2		19. Wake Forest	6-2
	1,391	—		1,018	02		713	08		437	09
	5. Clemson	8-0		10. Mississippi	8-1		15. North Carolina	7-1		20. NC State	6-2
	1,315	—		973	02		630	06		386	03

CHēBA HUT

"TOASTED" SUBS

**YOUR NEIGHBORHOOD HANGOUT FOR
CURRING COTTONMOUTH & THE MUNCHIES**



NEW MEXICO LOCATIONS

ALBUQUERQUE-UPTOWN

**6902 MENAUL BLVD NE
ALBUQUERQUE, NM 87110**

(505) 884-0803

ALBUQUERQUE-HARVARD

**115 HARVARD DR SE
ALBUQUERQUE, NM 87106**

(505) 232-2432

ALBUQUERQUE-COTTONWOOD

**3700 ELLISON DR NW
ALBUQUERQUE, NM 87114**

(505) 897-5926

CHEBAHUT.COM

Getty Images / Julio Aguilar



Alabama - 31 @ LSU - 32 OT

Getty Images / Steph Chambers



Oregon State - 21 @ Washington - 24

Getty Images / Peter Aiken



Texas - 34 @ Kansas State - 27

FBS CONFERENCE STANDINGS AS OF NOV. 6

American			Mid-American		
Tulane	5-0	8-1	East		
UCF	4-1	7-2	Ohio	4-1	6-3
Cincinnati	4-1	7-2	Buffalo	4-1	5-4
East Carolina	3-2	6-3	Bowling Green	4-1	5-4
SMU	3-2	5-4	Miami (OH)	2-3	4-5
Houston	3-2	5-4	Kent State	2-3	3-6
Navy	3-4	3-6	Akron	0-5	1-8
Memphis	2-4	4-5	West		
Tulsa	1-4	3-6	Toledo	4-1	6-3
Temple	1-4	3-6	Ball State	3-2	5-4
South Florida	0-5	1-8	Eastern Michigan	2-3	5-4
Atlantic Coast			Western Michigan	2-3	3-6
Atlantic			Central Michigan	2-3	3-6
Clemson	6-0	8-1	Northern Illinois	1-4	2-7
N.C. State	3-2	7-2	Mountain West		
Syracuse	3-2	6-3	Mountain		
Florida State	4-3	6-3	Boise State	5-0	6-3
Louisville	3-3	6-3	Wyoming	4-1	6-3
Wake Forest	2-3	6-3	Utah State	3-2	4-5
Boston College	1-5	2-7	Air Force	2-3	6-3
Coastal			Colorado State	2-3	2-7
North Carolina	5-0	8-1	New Mexico	0-5	2-7
Duke	3-2	6-3	West		
Georgia Tech	3-3	4-5	San Jose State	4-1	6-2
Pittsburgh	2-3	5-4	Fresno State	4-1	5-4
Miami (FL)	2-3	4-5	San Diego State	3-2	5-4
Virginia	1-5	3-6	UNLV	2-3	4-5
Virginia Tech	1-5	2-7	Hawai'i	1-4	2-8
Big 12			Nevada	0-5	2-7
TCU	6-0	9-0	Pac-12		
Texas	4-2	6-3	Oregon	6-0	8-1
Baylor	4-2	6-3	USC	6-1	8-1
Kansas State	4-2	6-3	UCLA	5-1	8-1
Kansas	3-3	6-3	Utah	5-1	7-2
Oklahoma State	3-3	6-3	Washington	4-2	7-2
Oklahoma	2-4	5-4	Oregon State	3-3	6-3
Texas Tech	2-4	4-5	Washington State	2-4	5-4
Iowa State	1-5	4-5	Arizona State	2-4	3-6
West Virginia	1-5	3-6	California	1-5	3-6
Big Ten			Arizona	1-5	3-6
East			Colorado	1-5	1-8
Michigan	6-0	9-0	Stanford	1-6	3-6
Ohio State	6-0	9-0	SEC		
Penn State	4-2	7-2	East		
Maryland	3-3	6-3	Georgia	6-0	9-0
Michigan State	2-4	4-5	Tennessee	4-1	8-1
Rutgers	1-5	4-5	South Carolina	3-3	6-3
Indiana	1-5	3-6	Kentucky	3-3	6-3
West			Florida	2-4	5-4
Illinois	4-2	7-2	Missouri	2-4	4-5
Minnesota	3-3	6-3	Vanderbilt	0-5	3-6
Wisconsin	3-3	5-4	West		
Iowa	3-3	5-4	LSU	5-1	7-2
Purdue	3-3	5-4	Ole Miss	4-1	8-1
Nebraska	2-4	3-6	Alabama	4-2	7-2
Northwestern	1-5	1-8	Mississippi State	3-3	6-3
Conference USA			Arkansas	2-3	5-4
UTSA	5-0	7-2	Auburn	1-5	3-6
North Texas	5-1	6-4	Texas A&M	1-5	3-6
Western Kentucky	4-2	6-4	Sun Belt		
Rice	3-2	5-4	East		
FAU	3-2	4-5	Coastal Carolina	5-1	8-1
FIU	2-3	4-5	James Madison	3-2	5-3
Louisiana Tech	2-3	3-6	Georgia State	3-2	4-5
UAB	2-4	4-5	Appalachian State	2-3	5-4
UTEP	2-4	4-6	GA Southern	2-3	5-4
Middle Tennessee	1-4	4-5	Marshall	2-3	5-4
Charlotte	1-5	2-8	Old Dominion	2-3	3-6
Independents			West		
Liberty	—	8-1	Troy	5-1	7-2
Notre Dame	—	6-3	South Alabama	4-1	7-2
BYU	—	5-5	Southern Miss	3-2	5-4
UConn	—	5-5	LA - Monroe	2-3	3-6
Army	—	3-5	LA - Lafayette	2-4	4-5
New Mexico State	—	3-5	Texas State	1-4	3-6
UMass	—	1-8	Arkansas State	1-5	2-7

- BOWL ELIGIBLE
- BOWL INELIGIBLE

as of Nov. 6

USATODAY TOP 20

	1. Georgia	9-0		6. Oregon	8-1		11. Alabama	7-2		16. NC State	7-2
	1,572	—		1,272	02		973	05		568	04
	2. Ohio State	9-0		7. Southern California	8-1		12. Clemson	8-1		17. Tulane	8-1
	1,505	—		1,140	02		896	07		555	04
	3. Michigan	9-0		8. Louisiana State	7-2		13. Utah	7-2		18. Texas	6-3
	1,447	01		1,082	09		888	01		368	010
	4. Texas Christian	9-0		9. Mississippi	8-1		14. North Carolina	8-1		19. Liberty	8-1
	1,355	03		1,056	01		737	01		366	04
	5. Tennessee	8-1		10. UCLA	8-1		15. Penn State	7-2		20. Illinois	7-2
	1,284	02		988	01		717	01		302	07



Arizona - 34 @ UCLA - 28



Boston College - 21 @ NC State - 20



Liberty - 33 @ UConn - 36

FBS CONFERENCE STANDINGS AS OF NOV. 13

American			Mid-American		
UCF	5-1	8-2	<i>East</i>		
Cincinnati	5-1	8-2	Ohio	5-1	7-3
Tulane	5-1	8-2	Buffalo	4-2	5-5
SMU	4-2	6-4	Bowling Green	4-2	5-5
Houston	4-2	6-4	Kent State	3-3	4-6
East Carolina	3-3	6-4	Miami (OH)	2-4	4-6
Memphis	3-4	5-5	Akron	0-6	1-9
Navy	3-4	3-7	<i>West</i>		
Tulsa	1-5	3-7	Toledo	5-1	7-3
Temple	1-5	3-7	Eastern Michigan	3-3	6-4
South Florida	0-6	1-9	Ball State	3-3	5-5
Atlantic Coast			Central Michigan	3-3	4-6
<i>Atlantic</i>			Northern Illinois	2-4	3-7
Clemson	7-0	9-1	Western Michigan	2-4	3-7
Florida State	5-3	7-3	Mountain West		
N.C. State	3-3	7-3	<i>Mountain</i>		
Louisville	3-4	6-4	Boise State	6-0	7-3
Syracuse	3-3	6-4	Wyoming	5-1	7-3
Wake Forest	2-4	6-4	Utah State	4-2	5-5
Boston College	2-5	3-7	Air Force	3-3	7-3
<i>Coastal</i>			Colorado State	2-4	2-8
North Carolina	6-0	9-1	New Mexico	0-6	2-8
Duke	4-2	7-3	<i>West</i>		
Pittsburgh	3-3	6-4	Fresno State	5-1	6-4
Miami (FL)	3-3	5-5	San Jose State	4-2	6-3
Georgia Tech	3-4	4-6	San Diego State	4-2	6-4
Virginia	1-6	3-7	UNLV	2-4	4-6
Virginia Tech	1-6	2-8	Hawai'i	1-5	2-9
			Nevada	0-6	2-8
Big 12			Pac-12		
TCU	7-0	10-0	USC	7-1	9-1
Kansas State	5-2	7-3	Oregon	6-1	8-2
Oklahoma State	4-3	7-3	Utah	6-1	8-2
Baylor	4-3	6-4	UCLA	5-2	8-2
Texas	4-3	6-4	Washington	5-2	8-2
Kansas	3-4	6-4	Oregon State	4-3	7-3
Texas Tech	3-4	5-5	Washington State	3-4	6-4
Oklahoma	2-5	5-5	Arizona	2-5	4-6
West Virginia	2-5	4-6	Arizona State	2-5	3-7
Iowa State	1-6	4-6	California	1-6	3-7
Big Ten			Colorado	1-6	1-9
<i>East</i>			Stanford	1-7	3-7
Michigan	7-0	10-0	SEC		
Ohio State	7-0	10-0	<i>East</i>		
Penn State	5-2	8-2	Georgia	7-0	10-0
Maryland	3-4	6-4	Tennessee	5-1	9-1
Michigan State	3-4	5-5	Florida	3-4	6-4
Rutgers	1-6	4-6	Kentucky	3-4	6-4
Indiana	1-6	3-7	South Carolina	3-4	6-4
<i>West</i>			Missouri	2-5	4-6
Minnesota	4-3	7-3	Vanderbilt	1-5	4-6
Illinois	4-3	7-3	<i>West</i>		
Purdue	4-3	6-4	LSU	6-1	8-2
Iowa	4-3	6-4	Alabama	5-2	8-2
Wisconsin	3-4	5-5	Ole Miss	4-2	8-2
Nebraska	2-5	3-7	Mississippi State	3-4	6-4
Northwestern	1-6	1-9	Arkansas	2-4	5-5
Conference USA			Auburn	2-5	4-6
UTSA	6-0	8-2	Texas A&M	1-6	3-7
Western Kentucky	5-2	7-4	Sun Belt		
North Texas	5-2	6-5	<i>East</i>		
FAU	4-2	5-5	Coastal Carolina	6-1	9-1
Rice	3-3	5-5	James Madison	4-2	6-3
UAB	3-4	5-5	Marshall	3-3	6-4
Middle Tennessee	2-4	5-5	Georgia State	3-3	4-6
FIU	2-4	4-6	Appalachian State	2-4	5-5
UTEP	2-4	4-6	GA Southern	2-4	5-5
Louisiana Tech	2-4	3-7	Old Dominion	2-4	3-7
Charlotte	1-6	2-9	<i>West</i>		
Independents			Troy	5-1	8-2
Liberty	—	8-2	South Alabama	5-1	8-2
Notre Dame	—	7-3	Southern Miss	3-3	5-5
UConn	—	6-5	LA - Monroe	3-3	4-6
BYU	—	5-5	LA - Lafayette	3-4	5-5
New Mexico State	—	4-5	Arkansas State	1-5	3-7
Army	—	3-6	Texas State	1-5	3-7
UMass	—	1-8			

- BOWL ELIGIBLE
- BOWL INELIGIBLE

USA TODAY TOP 20

as of Nov. 13

	1. Georgia	10-0		6. Southern California	9-1		11. North Carolina	9-1		16. UCLA	8-2
	1,572	—		1,214	01		904	03		572	06
	2. Ohio State	10-0		7. Louisiana State	8-2		12. Penn State	8-2		17. Kansas State	7-3
	1,509	—		1,199	01		859	03		547	05
	3. Michigan	10-0		8. Alabama	8-2		13. Oregon	8-2		18. Central Florida	8-2
	1,445	—		1,122	03		828	07		522	03
	4. Texas Christian	10-0		9. Clemson	9-1		14. Mississippi	8-2		19. Notre Dame	7-3
	1,377	—		1,059	03		824	05		412	06
	5. Tennessee	9-1		10. Utah	8-2		15. Washington	8-2		20. Florida State	7-3
	1,332	—		961	03		670	08		364	011



FBS CONFERENCE STANDINGS AS OF NOV. 20

American				Mid-American			
Cincinnati	6-1	9-2		East			
Tulane	6-1	9-2		Ohio	6-1	8-3	
UCF	5-2	8-3		Bowling Green	5-2	6-5	
Houston	5-2	7-4		Buffalo	4-2	5-5	
SMU	4-3	6-5		Miami (OH)	3-4	5-6	
Navy	4-4	4-7		Kent State	3-4	4-7	
East Carolina	3-4	6-5		Akron	0-6	1-9	
Memphis	3-4	6-5		West			
Tulsa	2-5	4-7		Toledo	5-2	7-4	
Temple	1-6	3-8		Eastern Michigan	4-3	7-4	
South Florida	0-7	1-10		Ball State	3-4	5-6	
Atlantic Coast				Western Michigan	3-4	4-7	
Atlantic				Central Michigan	3-4	4-7	
Clemson	8-0	10-1		Northern Illinois	2-5	3-8	
Florida State	5-3	8-3		Mountain West			
Louisville	4-4	7-4		Mountain			
N.C. State	3-4	7-4		Boise State	7-0	8-3	
Wake Forest	3-4	7-4		Wyoming	5-2	7-4	
Syracuse	3-4	6-5		Utah State	5-2	6-5	
Boston College	2-5	3-8		Air Force	4-3	8-3	
Coastal				Colorado State	2-5	2-9	
North Carolina	6-1	9-2		New Mexico	0-7	2-9	
Pittsburgh	4-3	7-4		West			
Duke	4-3	7-4		Fresno State	6-1	7-4	
Georgia Tech	4-4	5-6		San Diego State	5-2	7-4	
Miami (FL)	3-4	5-6		San Jose State	4-3	6-4	
Virginia	1-6	3-7		UNLV	2-5	4-7	
Virginia Tech	1-6	2-8		Hawai'i	2-5	3-9	
Big 12				Nevada	0-7	2-9	
TCU	8-0	11-0		Pac-12			
Kansas State	6-2	8-3		USC	8-1	10-1	
Texas	5-3	7-4		Oregon	7-1	9-2	
Oklahoma State	4-4	7-4		Washington	6-2	9-2	
Baylor	4-4	6-5		Utah	6-2	8-3	
Texas Tech	4-4	6-5		Oregon State	5-3	8-3	
Oklahoma	3-5	6-5		UCLA	5-3	8-3	
Kansas	3-5	6-5		Washington State	4-4	7-4	
West Virginia	2-6	4-7		California	2-6	4-7	
Iowa State	1-7	4-7		Arizona	2-6	4-7	
Big Ten				Arizona State	2-6	3-8	
East				Colorado	1-7	1-10	
Michigan	8-0	11-0		Stanford	1-8	3-8	
Ohio State	8-0	11-0		SEC			
Penn State	6-2	9-2		East			
Maryland	3-5	6-5		Georgia	8-0	11-0	
Michigan State	3-5	5-6		Tennessee	5-2	9-2	
Indiana	2-6	4-7		South Carolina	4-4	7-4	
Rutgers	1-7	4-7		Kentucky	3-5	6-5	
West				Florida	3-5	6-5	
Iowa	5-3	7-4		Missouri	2-5	5-6	
Purdue	5-3	7-4		Vanderbilt	2-5	5-6	
Illinois	4-4	7-4		West			
Minnesota	4-4	7-4		LSU	6-1	9-2	
Wisconsin	4-4	6-5		Alabama	5-2	9-2	
Nebraska	2-6	3-8		Ole Miss	4-3	8-3	
Northwestern	1-7	1-10		Mississippi State	3-4	7-4	
Conference USA				Arkansas	3-4	5-6	
UTSA	7-0	9-2		Auburn	2-5	5-6	
Western Kentucky	5-2	7-5		Texas A&M	1-6	4-7	
North Texas	5-2	6-5		Sun Belt			
FAU	4-3	5-6		East			
Middle Tennessee	3-4	6-5		Coastal Carolina	6-1	9-1	
Rice	3-4	5-6		James Madison	5-2	7-3	
UAB	3-4	5-6		Marshall	4-3	7-4	
UTEP	3-4	5-6		Appalachian State	3-4	6-5	
FIU	2-5	4-7		Georgia State	3-4	4-7	
Louisiana Tech	2-5	3-8		GA Southern	2-5	5-6	
Charlotte	2-6	3-9		Old Dominion	2-5	3-8	
Independents				West			
Notre Dame	—	8-3		Troy	6-1	9-2	
Liberty	—	8-3		South Alabama	6-1	9-2	
BYU	—	6-5		LA - Lafayette	3-4	5-6	
UConn	—	6-6		Southern Miss	3-4	5-6	
Army	—	4-6		LA - Monroe	3-4	4-7	
New Mexico State	—	4-6		Texas State	2-5	4-7	
UMass	—	1-10		Arkansas State	1-6	3-8	

- BOWL ELIGIBLE
- BOWL INELIGIBLE

USA TODAY TOP 20

as of Nov. 20

	1. Georgia	11-0	1,546	—		6. Louisiana State	9-2	1,229	01		11. Tennessee	9-2	950	06		16. Florida State	8-3	562	04
	2. Ohio State	11-0	1,484	—		7. Alabama	9-2	1,147	01		12. Washington	9-2	855	03		17. North Carolina	9-2	496	06
	3. Michigan	11-0	1,420	—		8. Clemson	10-1	1,142	01		13. Kansas State	8-3	761	04		18. UCLA	8-3	483	04
	4. Texas Christian	11-0	1,372	—		9. Oregon	9-2	1,004	04		14. Utah	8-3	703	04		19. Mississippi	8-3	429	05
	5. Southern California	10-1	1,277	01		10. Penn State	9-2	990	02		15. Notre Dame	8-3	657	04		20. Tulane	9-2	386	02



Oregon - 34 @ Oregon State -38



Mississippi State - 24 @ Ole Miss - 22



NC State - 30 @ North Carolina - 27 2OT

FBS CONFERENCE STANDINGS AS OF NOV. 27

American			Mid-American		
Tulane	7-1	10-2	East		
UCF	6-2	9-3	Ohio	7-1	9-3
Cincinnati	6-2	9-3	Bowling Green	5-3	6-6
SMU	5-3	7-5	Buffalo	4-3	5-6
Houston	5-3	7-5	Miami (OH)	4-4	6-6
East Carolina	4-4	7-5	Kent State	4-4	5-7
Navy	4-4	4-7	Akron	1-6	2-9
Memphis	3-5	6-6	West		
Tulsa	3-5	5-7	Toledo	5-3	7-5
Temple	1-7	3-9	Eastern Michigan	5-3	8-4
South Florida	0-8	1-11	Western Michigan	4-4	5-7
Atlantic Coast			Ball State	3-5	5-7
Atlantic			Central Michigan	3-5	4-8
Clemson	8-0	10-2	Northern Illinois	2-6	3-9
Florida State	5-3	9-3	Mountain West		
N.C. State	4-4	8-4	Mountain		
Louisville	4-4	7-5	Boise State	8-0	9-3
Syracuse	4-4	7-5	Air Force	5-3	9-3
Wake Forest	3-5	7-5	Wyoming	5-3	7-5
Boston College	2-6	3-9	Utah State	5-3	6-6
Coastal			Colorado State	3-5	3-9
North Carolina	6-2	9-3	New Mexico	0-8	2-10
Pittsburgh	5-3	8-4	West		
Duke	5-3	8-4	Fresno State	7-1	8-4
Georgia Tech	4-4	5-7	San Jose State	5-3	7-4
Miami (FL)	3-5	5-7	San Diego State	5-3	7-5
Virginia	1-6	3-7	UNLV	3-5	5-7
Virginia Tech	1-6	3-8	Hawai'i	2-6	3-10
Big 12			Nevada	0-8	2-10
TCU	9-0	12-0	Pac-12		
Kansas State	7-2	9-3	USC	8-1	11-1
Texas	6-3	8-4	Utah	7-2	9-3
Texas Tech	5-4	7-5	Oregon	7-2	9-3
Oklahoma State	4-5	7-5	Washington	7-2	10-2
Baylor	4-5	6-6	Oregon State	6-3	9-3
Oklahoma	3-6	6-6	UCLA	6-3	9-3
Kansas	3-6	6-6	Washington State	4-5	7-5
West Virginia	3-6	5-7	Arizona	3-6	5-7
Iowa State	1-7	4-8	California	2-7	4-8
Big Ten			Arizona State	2-7	3-9
East			Stanford	1-8	3-9
Michigan	9-0	12-0	Colorado	1-8	1-11
Ohio State	8-1	11-1	SEC		
Penn State	7-2	10-2	East		
Maryland	4-5	7-5	Georgia	8-0	12-0
Michigan State	3-6	5-7	Tennessee	6-2	10-2
Indiana	2-7	4-8	South Carolina	4-4	8-4
Rutgers	1-8	4-8	Kentucky	3-5	7-5
West			Florida	3-5	6-6
Purdue	6-3	8-4	Missouri	3-5	6-6
Illinois	5-4	8-4	Vanderbilt	2-6	5-7
Minnesota	5-4	8-4	West		
Iowa	5-4	7-5	LSU	6-2	9-3
Wisconsin	4-5	6-6	Alabama	6-2	10-2
Nebraska	3-6	4-8	Mississippi State	4-4	8-4
Northwestern	1-8	1-11	Ole Miss	4-4	8-4
Conference USA			Arkansas	3-5	6-6
UTSA	8-0	10-2	Auburn	2-6	5-7
North Texas	6-2	7-5	Texas A&M	2-6	5-7
Western Kentucky	6-2	8-5	Sun Belt		
Middle Tennessee	4-4	7-5	East		
UAB	4-4	6-6	Coastal Carolina	6-2	9-2
FAU	4-4	5-7	James Madison	6-2	8-3
Rice	3-5	5-7	Marshall	5-3	8-4
UTEP	3-5	5-7	GA Southern	3-5	6-6
FIU	2-6	4-8	Appalachian State	3-5	6-6
Louisiana Tech	2-6	3-9	Georgia State	3-5	4-8
Charlotte	2-6	3-9	Old Dominion	2-6	3-9
Independents			West		
Notre Dame	—	8-4	Troy	7-1	10-2
Liberty	—	8-4	South Alabama	7-1	10-2
BYU	—	7-5	Southern Miss	4-4	6-6
UConn	—	6-6	LA - Lafayette	4-4	6-6
Army	—	5-6	LA - Monroe	3-5	4-8
New Mexico State	—	5-6	Texas State	2-6	4-8
UMass	—	1-11	Arkansas State	1-7	3-9

- BOWL ELIGIBLE
- BOWL INELIGIBLE

USA TODAY TOP 20

as of Nov. 27

	1. Georgia	12-0		6. Alabama	10-2		11. Clemson	10-2		16. Oregon State	9-3
	1,572	—		1,262	01		900	03		613	06
	2. Michigan	12-0		7. Penn State	10-2		12. Utah	9-3		17. UCLA	9-3
	1,512	01		1,153	03		872	02		603	01
	3. Texas Christian	12-0		8. Tennessee	10-2		13. Louisiana State	9-3		18. Tulane	10-2
	1,446	01		1,143	03		845	07		558	02
	4. Southern California	11-1		9. Washington	10-2		14. Florida State	9-3		19. Notre Dame	8-4
	1,381	01		1,039	03		739	02		340	04
	5. Ohio State	11-1		10. Kansas State	9-3		15. Oregon	9-3		20. South Carolina	8-4
	1,312	01		930	03		681	06		299	08



FBS CONFERENCE STANDINGS AS OF SEPT. 6

American			Mid-American		
Houston	0-0	1-0	East		
SMU	0-0	1-0	Akron	0-0	1-0
Tulane	0-0	1-0	Ohio	0-0	1-0
UCF	0-0	1-0	Bowling Green	0-0	0-1
Cincinnati	0-0	0-1	Buffalo	0-0	0-1
East Carolina	0-0	0-1	Kent State	0-0	0-1
Memphis	0-0	0-1	Miami (OH)	0-0	0-1
Navy	0-0	0-1	West		
South Florida	0-0	0-1	Eastern Michigan	0-0	1-0
Temple	0-0	0-1	Northern Illinois	0-0	1-0
Tulsa	0-0	0-1	Toledo	0-0	1-0
Atlantic Coast			Ball State	0-0	0-1
Atlantic			Central Michigan	0-0	0-1
Clemson	1-0	1-0	Western Michigan	0-0	0-1
Syracuse	1-0	1-0	Mountain West		
Florida State	0-0	2-0	Mountain		
N.C. State	0-0	1-0	Air Force	0-0	1-0
Wake Forest	0-0	1-0	New Mexico	0-0	1-0
Boston College	0-0	0-1	Utah State	0-0	1-1
Louisville	0-1	0-1	Wyoming	0-0	1-1
Coastal			Boise State	0-0	0-1
North Carolina	0-0	2-0	Colorado State	0-0	0-1
Duke	0-0	1-0	West		
Miami (FL)	0-0	1-0	Nevada	0-0	2-0
Pittsburgh	0-0	1-0	Fresno State	0-0	1-0
Virginia	0-0	1-0	San Jose State	0-0	1-0
Virginia Tech	0-0	0-1	UNLV	0-0	1-0
Georgia Tech	0-1	0-1	San Diego State	0-0	0-1
Big 12			Hawai'i	0-0	0-2
Baylor	0-0	1-0	Pac-12		
Iowa State	0-0	1-0	Arizona	0-0	1-0
Kansas	0-0	1-0	Arizona State	0-0	1-0
Kansas State	0-0	1-0	California	0-0	1-0
Oklahoma	0-0	1-0	Oregon State	0-0	1-0
Oklahoma State	0-0	1-0	Stanford	0-0	1-0
TCU	0-0	1-0	UCLA	0-0	1-0
Texas	0-0	1-0	USC	0-0	1-0
Texas Tech	0-0	1-0	Washington	0-0	1-0
West Virginia	0-0	0-1	Washington State	0-0	1-0
Big Ten			Colorado	0-0	0-1
East			Oregon	0-0	0-1
Indiana	1-0	1-0	Utah	0-0	0-1
Penn State	1-0	1-0	SEC		
Maryland	0-0	1-0	East		
Michigan	0-0	1-0	Vanderbilt	0-0	2-0
Michigan State	0-0	1-0	Florida	0-0	1-0
Ohio State	0-0	1-0	Georgia	0-0	1-0
Rutgers	0-0	1-0	Kentucky	0-0	1-0
West			Missouri	0-0	1-0
Northwestern	1-0	1-0	South Carolina	0-0	1-0
Iowa	0-0	1-0	Tennessee	0-0	1-0
Minnesota	0-0	1-0	West		
Wisconsin	0-0	1-0	Alabama	0-0	1-0
Illinois	0-1	1-1	Arkansas	0-0	1-0
Nebraska	0-1	1-1	Auburn	0-0	1-0
Purdue	0-1	0-1	Mississippi State	0-0	1-0
Conference USA			Ole Miss	0-0	1-0
FAU	1-0	1-1	Texas A&M	0-0	1-0
North Texas	1-0	1-1	LSU	0-0	0-1
Western Kentucky	0-0	2-0	Sun Belt		
FIU	0-0	1-0	East		
UAB	0-0	1-0	Coastal Carolina	0-0	1-0
Louisiana Tech	0-0	0-1	GA Southern	0-0	1-0
Middle Tennessee	0-0	0-1	James Madison	0-0	1-0
Rice	0-0	0-1	Marshall	0-0	1-0
UTSA	0-0	0-1	Old Dominion	0-0	1-0
Charlotte	0-1	0-2	Appalachian State	0-0	0-1
UTEP	0-1	0-2	Georgia State	0-0	0-1
Independents			West		
BYU	—	1-0	Arkansas State	0-0	1-0
Liberty	—	1-0	LA - Lafayette	0-0	1-0
UConn	—	1-1	South Alabama	0-0	1-0
Army	—	0-1	LA - Monroe	0-0	0-1
New Mexico State	—	0-1	Southern Miss	0-0	0-1
Notre Dame	—	0-1	Texas State	0-0	0-1
UMass	—	0-1	Troy	0-0	0-1

- BOWL ELIGIBLE
- BOWL INELIGIBLE

USA TODAY TOP 20

as of Sept. 6

	1. Alabama	1-0		6. Texas A&M	1-0		11. Michigan State	1-0		16. Miami	1-0
	1,615	—		1,268	01		860	03		591	01
	2. Georgia	1-0		7. Oklahoma	1-0		12. Southern California	1-0		17. Arkansas	1-0
	1,542	01		1,160	02		849	03		554	06
	3. Ohio State	1-0		8. Baylor	1-0		13. NC State	1-0		18. Wisconsin	1-0
	1,520	01		1,103	02		642	—		495	02
	4. Clemson	1-0		9. Notre Dame	0-1		14. Pittsburgh	1-0		19. Florida	1-0
	1,380	—		1,077	04		624	02		469	018
	5. Michigan	1-0		10. Oklahoma State	1-0		15. Utah	0-1		20. Kentucky	1-0
	1,333	01		938	01		606	07		421	01

POUR ME IN COACH



★ [TitosVodka.com](https://www.TitosVodka.com) ★ Crafted to be savored responsibly.

DISTILLED & BOTTLED BY FIFTH GENERATION INC. AUSTIN, TEXAS 40% ALC./VOL. © 2022 TITO'S HANDMADE VODKA.



SPONSORS OF THE NEW MEXICO BOWL

NEW MEXICO  TRUE

.VISIT.
ALBUQUERQUE
CHANGE YOUR PERSPECTIVE



95.9 FM/AM 610 The Sports Animal
96.3 FM KKOB News Radio
Admiral Beverage New Mexico
Advanced Presentation Systems
Albuquerque Convention Center
Albuquerque Hispanic Chamber of
Commerce
Albuquerque Marriott Uptown
Albuquerque Public School Athletics
Albuquerque Tents
Albuquerque The Magazine
All In Autographs
American Athletic Conference
AUI
Beam Suntory
Bowl Season
Campari
Canyon Club at Four Hills
Celsius
Cheba Hut
Chick-fil-A
City of Albuquerque
Clear Channel Outdoor
Creamland
Cumulus Communications
Embassy Suites Albuquerque

Enterprise Rent-A-Car
ESPN 101.7 The Team
Fresh N Clean
Fuddruckers
Gildan
Goldbook Financial
Graphic Connection
Hooters
Hotel Andaluz
iTSQuest Inc.
Jennifer Riordan Foundation
Kirtland Air Force Base
Kirtland Credit Union
Legacy Mortgage
LHM American Toyota
Main Event
Melloy Nissan
Mountain West Conference
Native Energy Solutions
New Mexico Activities Association
New Mexico P.R.C.
New Mexico Pinon Coffee Co.
New Mexico Railrunner
New Mexico Sports & Wellness
NICOR Lighting
NM Department of Transportation

Old Town Plaza
PAC
Palms Trading Company
Pepsi
Phillips 66
PNM
Poms Insurance
Proview Networks
Rudy's Bar-B-Q
Sadies of New Mexico
Servpro
Sheraton Albuquerque Uptown
Southern Glazer's Wine & Spirits
Southwest Signs
Special Olympics New Mexico
Synergy Investigations
Targus
Tax Act
TicketSmarter
Tito's Handmade Vodka
Tucanos
UNM Athletics
US Bank
XL Sports Photography
Zia Graphics

SMU
MUSTANGS



vs.



BYU
COUGARS



AUTOGRAPHS

Different kind of Bowl Season.



NEW MEXICO  TRUE